



# Pixel 5a

## Repair Manual

Version 4.0



**Google recommends that you seek professional assistance for all device repairs.**

Self service repair is not recommended unless you are an adult with the technical expertise to safely repair electronic devices. If you choose to perform self repair, you agree to assume the risk associated with such repair.



**Use caution if engaging in repair.**

Opening and/or repairing your device can present electric shock, device damage, fire and personal injury risks, and other hazards. Before servicing the product, read the full set of [precautions](#) in this document.

# Welcome!

## We are here to help.

At Google, we innovate, design and build in order to create helpful and sustainable products.

Product longevity is really important to us and repairability is part of that. Repair enables our products to stay in-use and out of landfills.

If you have any questions or need support, please reach out.

[support.google.com](https://support.google.com)



This manual is organized into sections for easy and intuitive navigation.



### Precautions

Safety is a top priority for Google. Users should work in a safe environment and have the skills and training necessary to safely complete repairs.



### Repair flows

Here, we have a flow chart of the most efficient repair methods.



### Disassembly

Each section contains a list (in the order of device disassembly) of prerequisite steps, tools, fixtures and parts required to complete the repair.



### Assembly

For each disassembly, we provide a guide to reassembly. This may include rework steps for certain components.



### Troubleshooting & Testing

Use the diagnostic steps and testing recommended in this section to identify the source of device problems and issues.



### Glossary

All the terms and acronyms you need to communicate with the same language to colleagues and customers.

# Table of contents



## Precautions

Important before you begin  
Battery Conditions



## Introduction

Expanded view  
Screw Map  
Liquid damage indicators  
Tools and Fixtures  
Replacement Parts  
Repair Flows



## Disassembly instructions

<u>Display</u>	<u>Mid-frame</u>
<u>RCAM</u>	<u>Bottom speaker</u>
<u>Audio jack FPC</u>	<u>Logic board</u>
<u>ANT2 board</u>	<u>FCAM</u>
<u>Mic1 bracket</u>	<u>Top speaker</u>
<u>Side key FPC</u>	<u>Battery</u>
<u>Enclosure</u>	



## Assembly instructions

<u>Display</u>	<u>Mid-frame</u>
<u>RCAM</u>	<u>Bottom speaker</u>
<u>Audio jack FPC</u>	<u>Logic board</u>
<u>ANT2 board</u>	<u>FCAM</u>
<u>Mic1 bracket</u>	<u>Top speaker</u>
<u>Side key FPC</u>	<u>Battery</u>
<u>Enclosure</u>	



# Table of contents

## Troubleshooting

Mic2

Bottom Speaker

Display

Battery

Camera

FPS

RF

Mic1

Top Speaker

Vibrator

Power

Sensor

Touch Panel

Audio Jack

## Testing

Software tool

## Glossary



# Revision History

Version	Date	Change Description
v3.0	Dec 2021	<ol style="list-style-type: none"><li>1. Added clear picture for M23: G730-06006-01 (P18)</li><li>2. Fine-tune dssy step - remove Audio Jack (HSJ) first then Logic board. (P91~)</li><li>3. Added press pen SPEC - 2kg (P10)</li><li>4. Added Graphite condition (mid-Frame) reuse condition (P60)</li><li>5. Added press pen time spec - 10s (P135)</li></ol>
v3.1	Apr 2022	Changed battery GPN from G823-00265-01 to G949-00268-01 (Page 16 & 143)
<b>v4.0</b>	<b>March 2024</b>	<ol style="list-style-type: none"><li><b>1. Removed proprietary references</b></li><li><b>2. Added disclaimers</b></li><li><b>3. Updated tools and fixtures names and part numbers</b></li></ol>





# Precautions

# Important: Before you begin



## Be careful if engaging in repair

Opening and/or repairing a device can present electric shock, device damage, fire and personal injury risks, and other hazards.

Always perform repairs in a clean work space with good ventilation and no combustible materials.

Ensure no additional screws or small parts are left in the device after assembly.

Always ensure that screws are securely fastened.

Before servicing the product, read the full set of precautions in this document.



## Caution: Batteries should be carefully handled, and can be dangerous when damaged

- Fully discharge device battery before attempting repair.
- Never bend, dent, puncture, or use tools to pry the battery.
- Store batteries in the replacement part packaging as soon as possible after removal to prevent damage.
- If a battery begins to vent, immediately cover in sand or use gloves and tongs to place battery in a fire safe.
- Take care to prevent shorting of battery terminals or damaging the battery, as fire or overheating could result.
- Dispose of the battery in a manner in accordance with local regulations.



## Caution: Pixel 5a contains a Class 1 laser module

The design of the device incorporates optics and protective housing such that there is no access to a level of laser radiation above Class 1 during normal use or approved servicing.

Laser modules in this product comply with 21 CFR 1040.10 and 1040.11; except for conformance with IEC 60825-1 Ed. 3., as described in Laser Notice No. 56, dated May 8, 2019.

Use of controls or adjustments or performance of procedures other than those specified herein may result in hazardous radiation exposure.

### Laser Module:

Made in Taiwan. No. 6-8, Zhonghua Rd. Shulin Dist. New Taipei City 23860, Taiwan

Made in Taiwan. 90, Chien 1 Road, Chung Ho New Taipei City 23585, Taiwan



# Important: Before you begin



## Caution: Part handling – Glass

- Wear protective gloves and safety glasses when handling damaged parts.
- Use protective film when removing damaged parts.
- Once removed, immediately store the damaged part in the replacement part packaging to prevent injury.



## Tools and fixtures

The use of Google-authorized tools and fixtures is **strongly recommended** in order to repair a device in a safe and effective manner.

### Caution:

- We don't recommend performing repairs without the specified tools and fixtures.
- Improper use of tools and fixtures may result in injury to yourself, the user of the device or other third parties, as well as damage to the product, tools, fixtures, replacement parts and/or other spare parts.



## Important: Before Disassembling the Device

- Disconnect the device from all power sources before any disassembly.
- Make sure the battery is fully discharged before any disassembly.
- If the phone battery shows signs of swelling or damage, or if the phone feels hot or emits strong odor, don't attempt disassembly. Please reach out to Google [customer support](#).
- Take care not to expose the phone or its components to liquids once disassembled.

Caution ⚠

## Examples of unacceptable battery conditions - Not suitable for repair\*

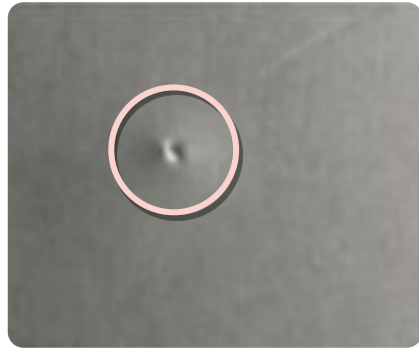

Pouch damage

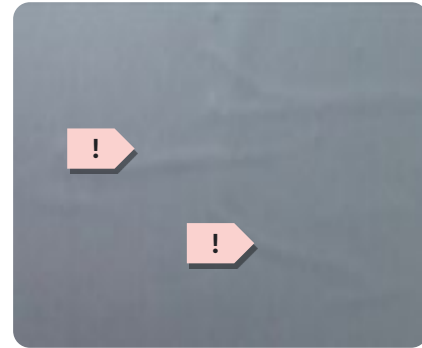

Line protrusion

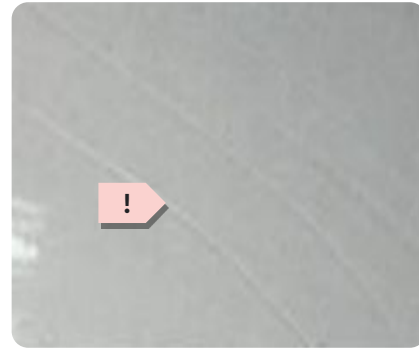

Scratch

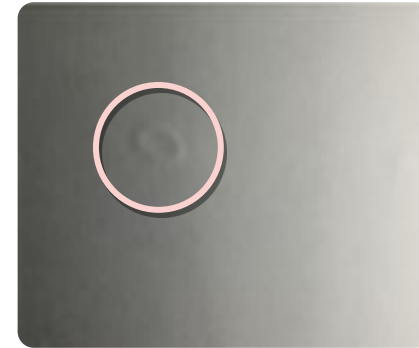

Contamination marking

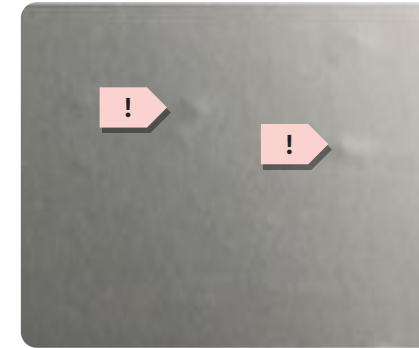

Dot protrusion



Dent



Bubbling

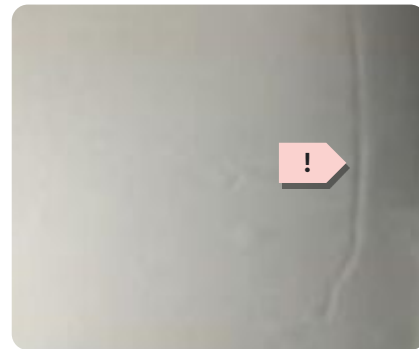

Imprinted line



Swelling or electrolyte leakage

\*These are examples of potentially dangerous battery conditions but don't reflect all possible dangerous conditions. Please follow general safety guidance outlined in this document.

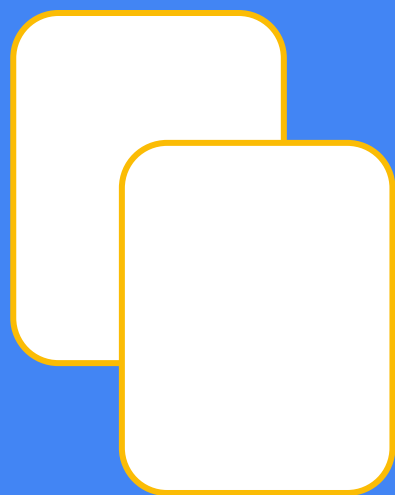

# Introduction



# Expanded view

Introduction

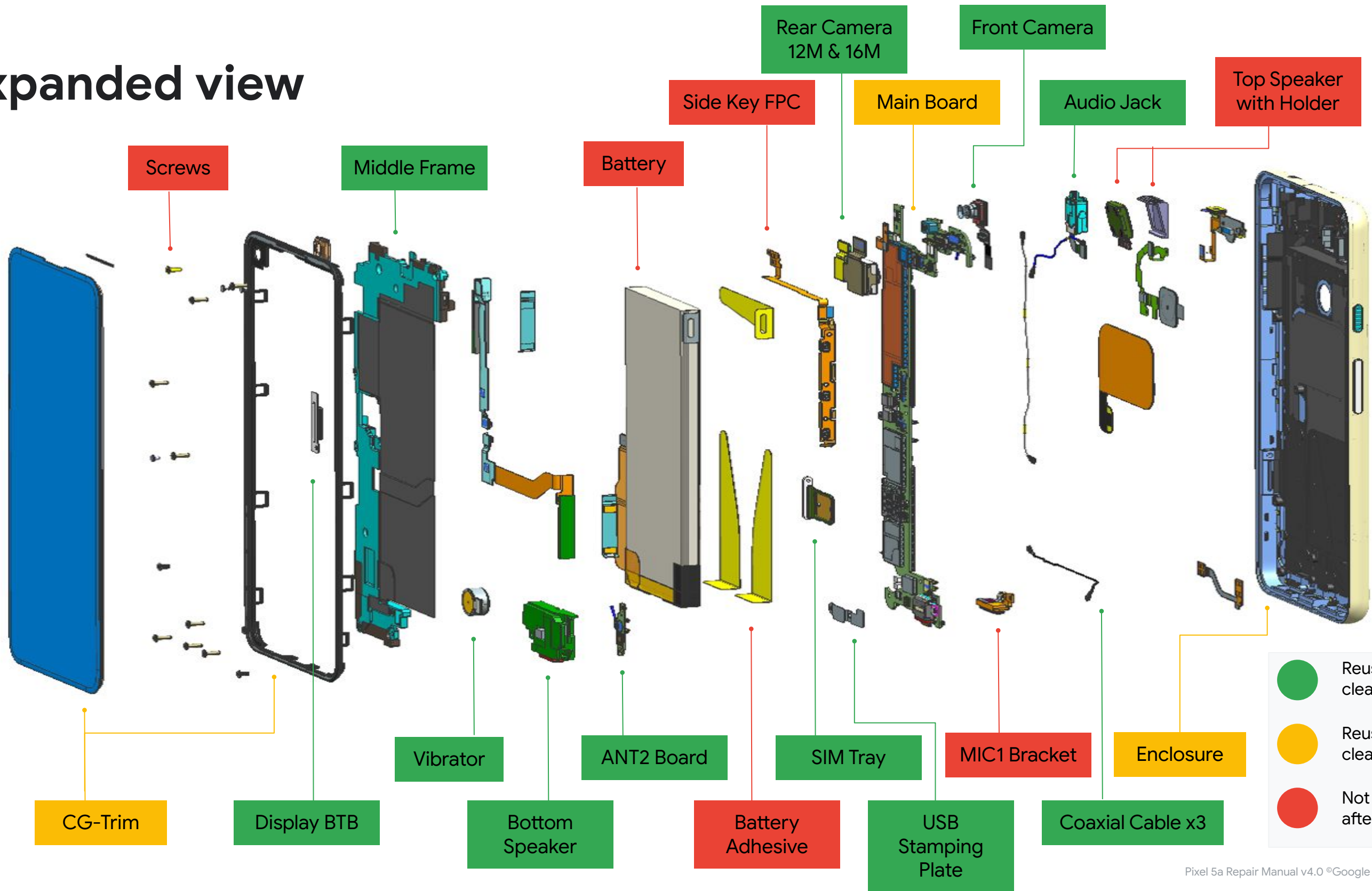

- Reusable without cleaning
- Reusable with cleaning
- Not Reusable after disassembly





# Pixel touch screen calibration process

## For the Pixel 5a product

*[Note: This process applies all Pixel 1 - Pixel 8 Pro devices, which includes Pixel Fold]*

Complete the following before you boot up the device:

- Nothing should touch the display. This includes protective films, cases, fingers, tape, labels, scratch covers, adhesives and debris.
- Devices should be on a flat surface. *Don't* hold it in your hands.

After the above conditions are met, the device should be powered on by pressing the power button. *Don't* touch the device until it's fully booted into the user operating system.



### Display touch calibration

After any repair that requires you to open the phone, complete the display touch calibration during first boot.



### Touch function

If this process isn't followed, the touch function of the screen may not work as intended.



# ESD protection

Electro static discharge (ESD) could damage components, so it's important to work in an ESD-safe environment during repair.

Follow these four steps to keep ESD safe:



## Stay grounded

Carry out repairs on an ESD mat, when the person who repairs the device wears a grounded ESD strap.



## Avoid static buildup

*Don't* wear synthetic fibers such as fleeces that could generate static.



## Protective bags

Pack all ESD-sensitive parts in metalized protective bags during shipping.



## Avoid touching pins

*Don't* touch pins with use of ESD-safe tools to handle components.



## Did you know?

ESD is the sudden flow of electricity through two electrically charged objects. For example, when you walk across a carpet, then touch a metal door handle and feel a shock. It's the ESD.



# Screw Map - Pixel 5a

Introduction



HW, SCREW, SUS410,  
M1.2x0.25-1.5 D2.4  
G250-05391-00



HW, SCREW,  
SWRCH22A,  
M1.4x0.3-2.4, D2.7  
G250-05371-00



SCREWS, HSG, SUS410  
(M1.4x3.5)  
G250-04528-00



HW, SCREW,  
SUS410, M1.4, 4.1L  
G250-05341-00

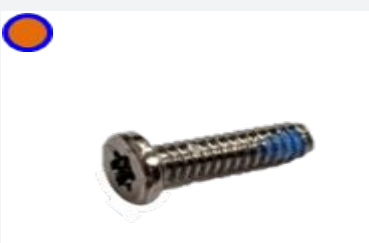

SCREW, 3IP, M1.2, L4.1  
, 5a  
G250-05726-00

 **Screws are a single use item**

Screws are a single use item and if removed from the device, they should be replaced with a new screw.

 **After removal, replace with a new screw**

Each screw is critical to the safe continued operation of the phone. Since thread locking adhesive can't be reactivated, replace each used screw with a new screw after removal.

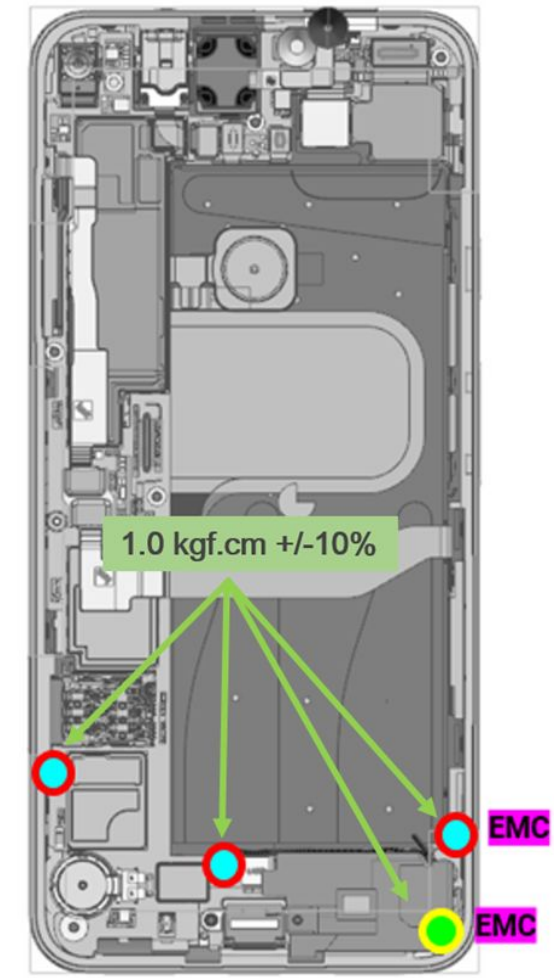
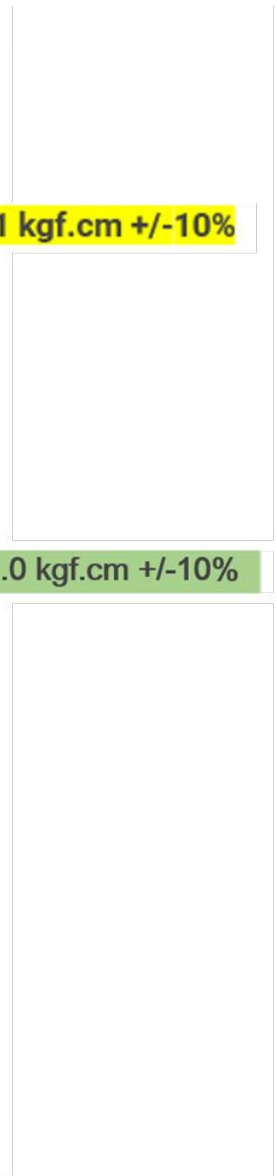
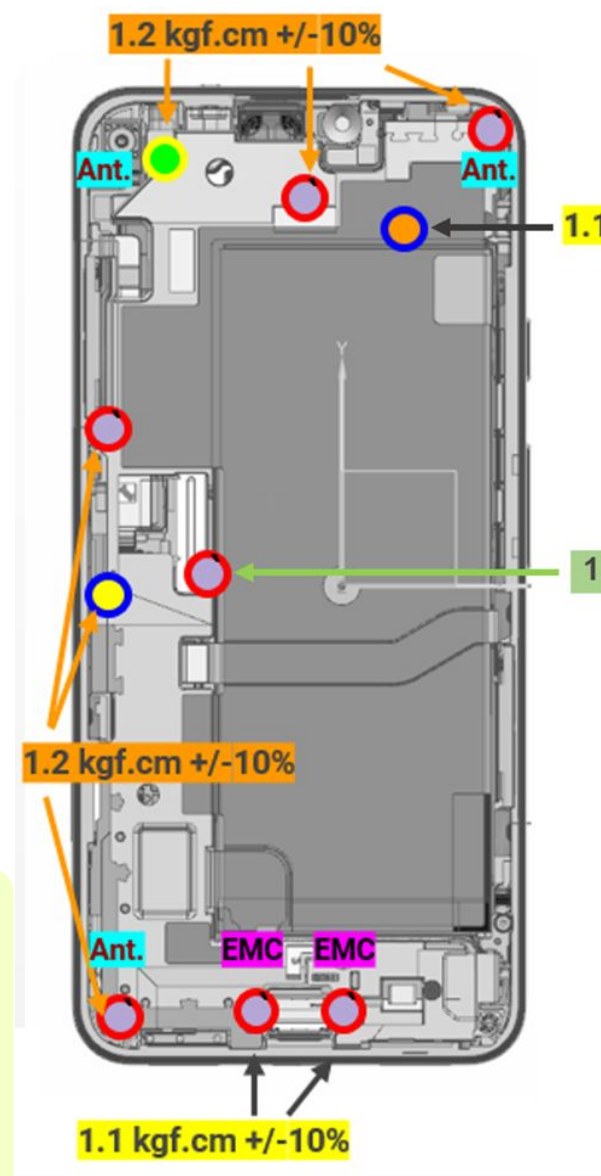

# Liquid damage indicators

Liquid damage indicators (LDI) are strips that change colors when a phone has been exposed to water or other liquids.

- Exposure to liquids could lead to the device malfunction, such as overheating or a short circuit.
- There're three LDI on this device.

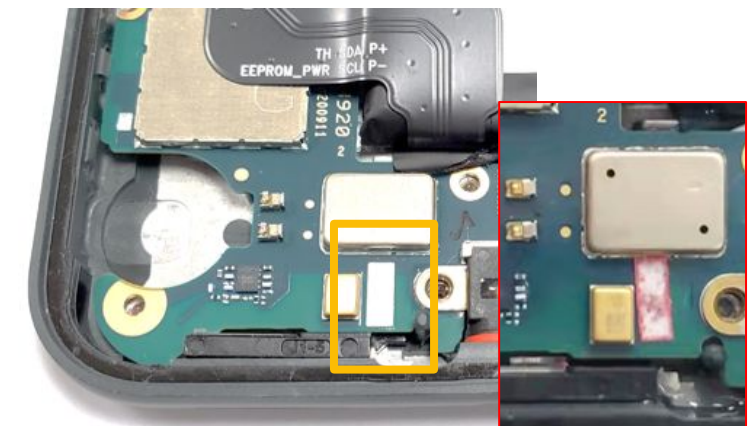
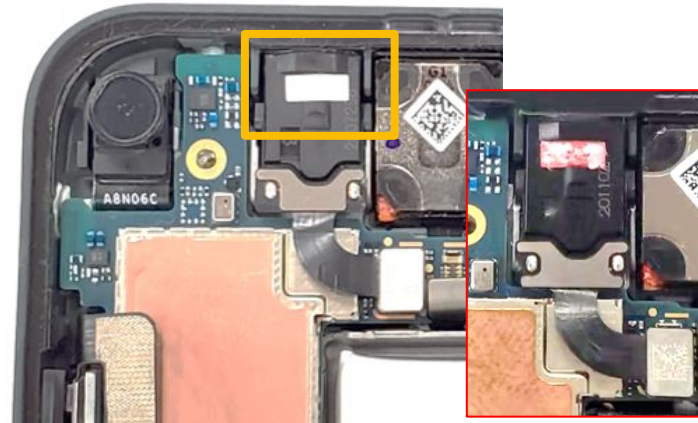
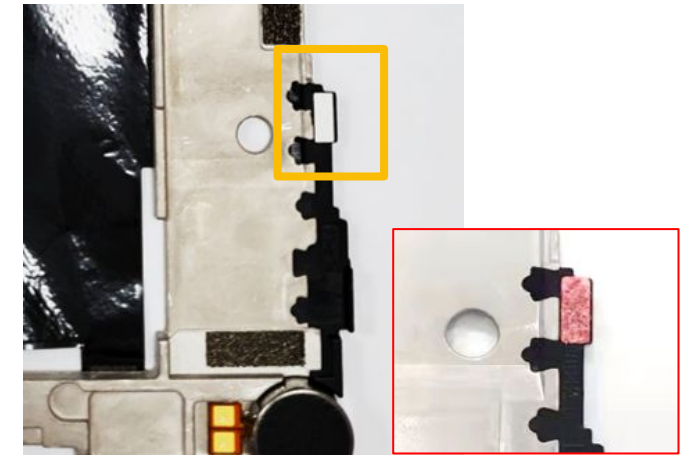
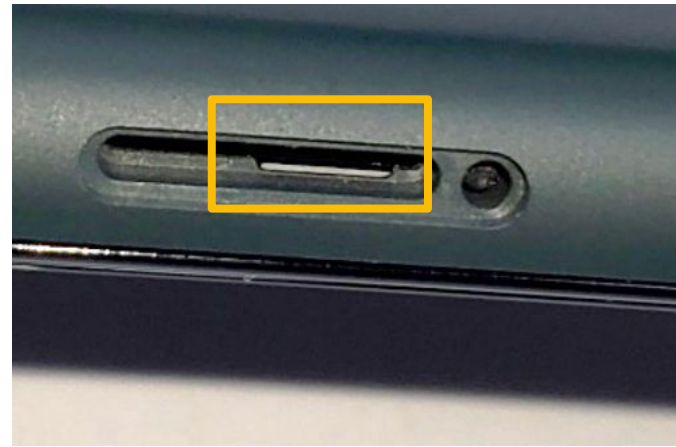

- On the mid-frame (visible through SIM slot, without disassemble the device).
- On the audio jack FPC.
- On the logic board.

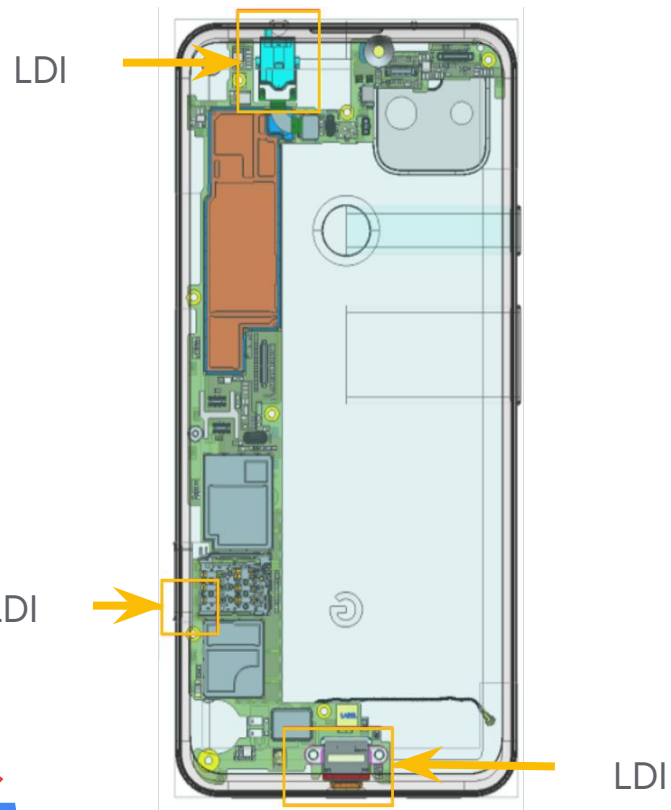





# Tools and Fixtures

The use of Google-authorized tools and fixtures is required in order to repair a device in a safe and effective manner.

Please note that some tools and fixtures require maintenance and calibration before performing repairs.



## Caution:

- Do not perform repairs without Google-specified tools and fixtures.
- Improper use of tools and fixtures may result in injury to yourself, the user of the device or other third parties, as well as damage to the product, tools, fixtures, replacement parts and/or other spare parts.



# Google-approved fixtures - Pixel 5a

Google-approved fixtures are Google tested and are strongly encouraged to ensure high quality and safe repairs.

Introduction



Pixel 5a Enclosure & ANT2 Holder  
G980-08631-00



Pixel 5a Enclosure PSA Align & Unit Press Cover  
G980-08632-00



Pixel 5a Battery Press Block  
G980-08634-00



Pixel 5a Screw Cover  
G980-08635-00



Pixel 5a Press Pen  
G980-09058-00



Pixel 5a Enclosure PSA Press Cover  
G940-00919-00



Pixel 5a Rear Camera FPC Reshaping Tool  
G940-00920-00



Pixel 5a L-shape Holder for Bending Front FPC  
G940-00921-00





# Google-approved fixtures

Google-approved fixtures are Google tested and are strongly encouraged to ensure high quality and safe repairs.

Introduction



Universal Disassembly  
Fixture  
G940-00873-00



Universal Disassembly  
Fixture - Universal  
Device Clips  
G940-00874-00



Universal adsorption  
bulb  
G940-00780-00



Universal Press Fixture  
G940-00733-00



Universal Battery  
Alignment Jig  
G940-00424-01



Upper : SIM TRAY EJECTOR  
Lower : CONNECT DSSY  
  
Universal Fish line tool  
G940-00779-00

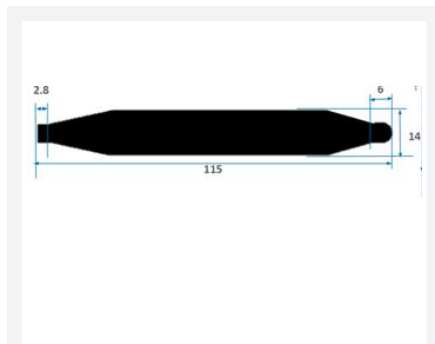

Universal Disassembly  
ESD stick  
G940-00782-00



Screwdriver Hex Shank  
Torx Plus Bit no.3  
G940-00785-00



Universal Cap Removal  
G940-00923-00



Universal Coaxial cable  
tool  
G940-00781-00



Universal Disassembly  
ESD pick  
G940-00783-00



Universal Protective  
Film  
G940-00786-00





# Common Tools

Common tools are suggested to ensure high quality and safe repairs. These items don't need to be purchased from a Google-recommended supplier.



ESD wristband



ESD gloves



Dust free cloth



Dust-free  
Dust-free Cotton  
swabs

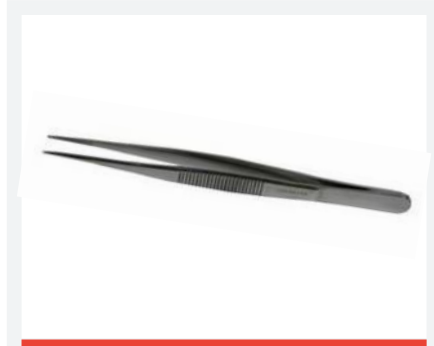

Plastic ESD Tweezers



SIM card ejection pin



Heating plate

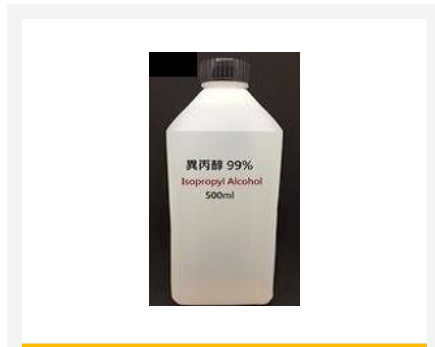

IPA  
(Isopropyl Alcohol)



3M UPUV or AP111  
Primer

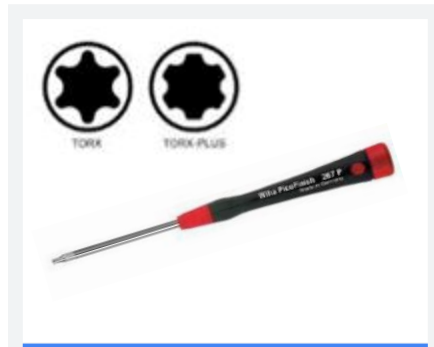

Screwdriver Torx Plus  
3IP  
[Optional]



Adjustable type torque  
screwdriver



Spudger (ESD Stick)



# Common Tools

Common tools are suggested to ensure high quality and safe repairs. These items don't need to be purchased from a Google-recommended supplier.



Suction Cup







Table C-Clamp



Ionizing air fan



Masking tape



Ionizing air fan



Sankol lubricant  
CFD 409Z\_V2

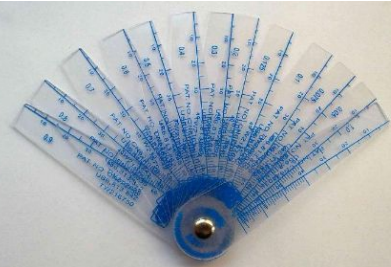

Feeler gauge



Deglue Machine



Fishing Line  
(Thickness 0.4mm,  
13.9kg/30lb)



Air Gun /  
Blowing Ball



# Safety items

Safety items are suggested to ensure high quality and safe repairs. These items don't need to be purchased from a Google recommended supplier.

Precaution

Safety Glasses



Heat Resistant Protective Gloves



Cut Resistant Protective Gloves



Nitrile or Lint-Free Gloves





# Replacement Parts

## Important notice about replacement parts

- The use of Google authorized replacement parts is strongly recommended.
- Performance within product specifications cannot be assured if Google authorized replacement parts are not used.



### **Caution:**

Use of replacement parts other than Google authorized replacement parts, such as aftermarket batteries, may impact device safety, reliability and performance.



# Replacement parts

Introduction



Reusable  
without  
cleaning



Reusable  
with cleaning



Not Reusable  
after disassembly



Logic board  
Assy\_G5a/US - FI 128G  
**G949-00123-01**

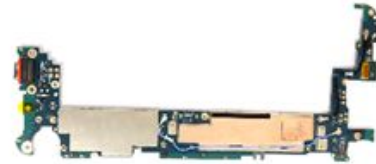

Logic board  
Assy\_G5a/NA\_US 128G  
**G949-00125-01**



Logic board  
Assy\_G5a/JP 128G  
**G949-00131-01**



CG-Trim Assembly, 5a  
**G949-00138-01**



Enclosure Assembly,  
BLK, 5a  
**G949-00139-01**



ANT2 Board Assembly,  
5a  
**G949-00141-01**



HSJ FPC Assembly, 5a  
**G949-00142-01**



SIDE KEY FPC  
Assembly, 5a  
**G949-00143-01**



Front Camera FPC  
Module Assembly, 5a  
**G949-00144-01**



Rear Camera FPC  
Module Assembly, 5a  
(12M)  
**G949-00145-01**



Rear Camera FPC  
Module Assembly, 5a  
(16M)  
**G949-00146-01**



Top Speaker with  
Holder Assembly, 5a  
**G949-00154-01**







# Replacement parts



Reusable without cleaning



Reusable with cleaning



Not Reusable after disassembly



Mid-Frame Assembly,  
5a  
G949-00155-01



Assy\_G5a/Service  
Battery assembly, 5a  
G949-00268-01



HW, SCREW, SUS410,  
M1.2x0.25-1.5 D2.4  
G250-05391-00



HW, SCREW,  
SWRCH22A,  
M1.4x0.3-2.4, D2.7  
G250-05371-00



SCREWS, HSG, SUS410  
(M1.4x3.5)  
G250-04528-00



HW, SCREW,  
SUS410, M1.4, 4.1L  
G250-05341-00



SCREW, 3IP, M1.2, L4.1  
, 5a  
G250-05726-00



Cable, coax, Logic  
board top, 5a  
G821-00703-01



Cable, coax, Logic  
board Mid, 5a  
G821-00704-01



Cable, coax, Logic  
board btm, 5a  
G821-00705-01



TRAY, SIM, BLACK, 5a  
G852-01766-01

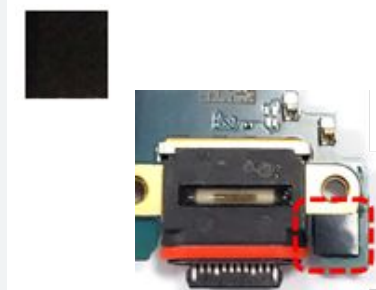

DIECUT, MYLAR, USB,  
COMP, 5a  
G806-04934-01



# Replacement parts

Introduction



Reusable without cleaning



Reusable with cleaning



Not Reusable after disassembly

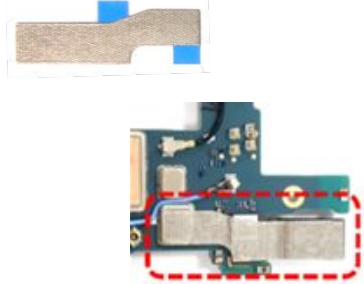

DIECUT, CONDUCTIVE FABRIC, CAMERA, FRONT, 5a  
**G806-04418-01**



FPCA, PROX, EMITTER, VCSEL, FLEX, 5a  
**G652-01499-02**



SPEAKER, BOTTOM, MP, 5a  
**G863-00395-01**



DIECUT, KAPTON, BOTTOM SPEAKER CABLE FIXING, 5a  
**G806-04406-01**

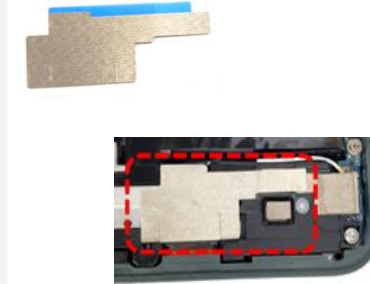

DIECUT, CONDUCTIVE FABRIC, SPK, FATP, 5a  
**G806-04717-01**



ELEC/MECH, VIBRATOR, MPLUS, LINEAR 1040, FPC TYPE, LV1040SC, 5a  
**G710-02255-01**



MECH, USB, STAMPING PLATE, 5a  
**G853-00960-01**



ASSY, MECH, DISPLAY, BTB, STAMPING PLATE, 5a  
**G730-05675-01**



ASSY, MECH, MIC1, BRACKET, DOE5, 5a  
**G730-05667-06**



DIECUT, ADHESIVE, FRONT ASM, TESA75925, 5a  
**G806-05066-01**

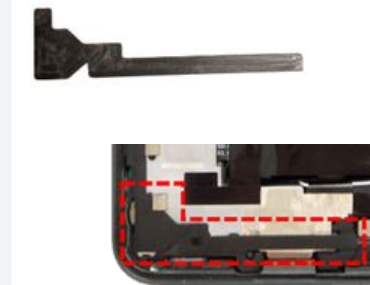

ASSY, MECH, DISPLAY PC SPACER, LEFT, 5a  
**G730-05961-01**



PLASTIC, BUMPER, LEFT, 5a  
**G852-02114-01**





# Replacement parts

Introduction



Reusable without cleaning



Reusable with cleaning



Not Reusable after disassembly



ASSY, MECH, BUMPER,  
RIGHT1, 5a  
**G730-06006-01**



PLASTIC, BUMPER,  
RIGHT2, 5a  
**G852-02116-01**

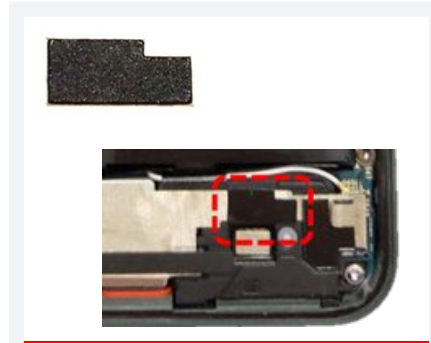

DIECUT, PC FILM,  
DISPLAY MIDDLE, 5a  
**G806-05495-01**





# Replacement parts



Reusable without cleaning



Reusable with cleaning



Not Reusable after disassembly

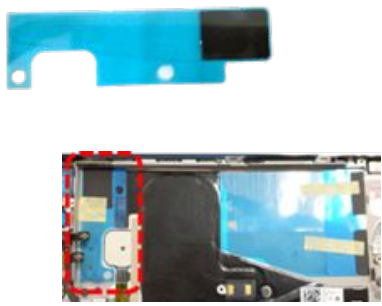

DIECUT, ADHESIVE, BATTERY, TOP, 0.15MM pull tape, 5a  
**G806-04416-01**

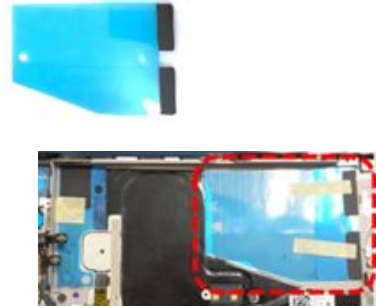

DIECUT, ADHESIVE, BATTERY, BOTTOM, 0.15MM pull tape, 5a  
**G806-04417-01**

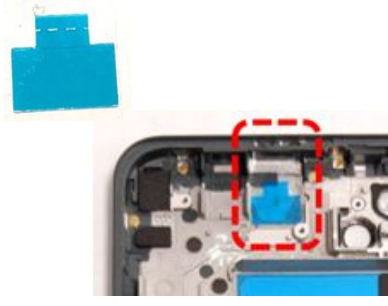

DIECUT, PSA, TOP SPK HOLDER, 5a  
**G806-04473-01**

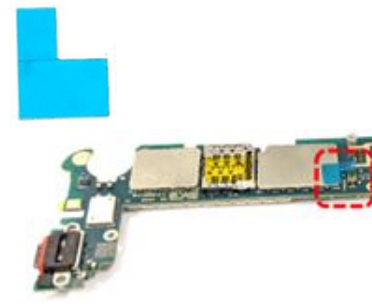

DIECUT, ADHESIVE, SHIELDING, BATTERY PROTECT, 5a  
**G806-04498-01**



MECH, PLASTIC, Rcam wide cap, 5a  
**G806-04547-01**



MECH, PLASTIC, Rcam ultra wide cap, 5a  
**G806-04548-01**



MECH, PLASTIC, Protect cap, 5a  
**G852-01413-01**



DIECUT, Protective film, Rcam, 5a  
**G806-04550-01**

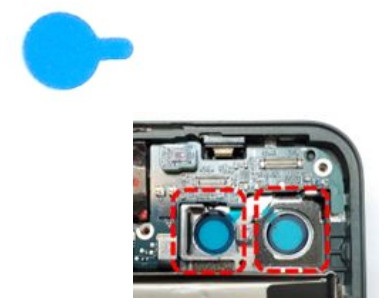

DIECUT, Protective film, Rcam ultra wide, 5a  
**G806-04714-01**

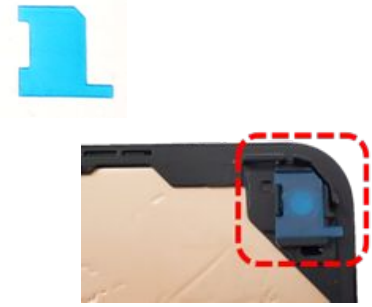

DIECUT, LINER, FCAM, DUST RESISTANCE, 5a  
**G806-04990-01**

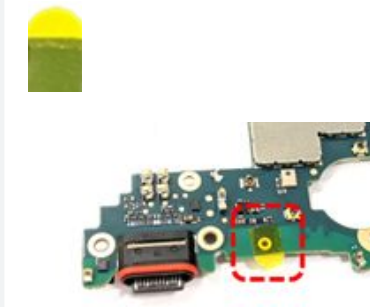

DIECUT, KAPTAP, 2ND MIC HOLE, 5a  
**G806-04755-01**



# Repair flows



# Pixel 5a Disassembly flows

Disassembly flowchart

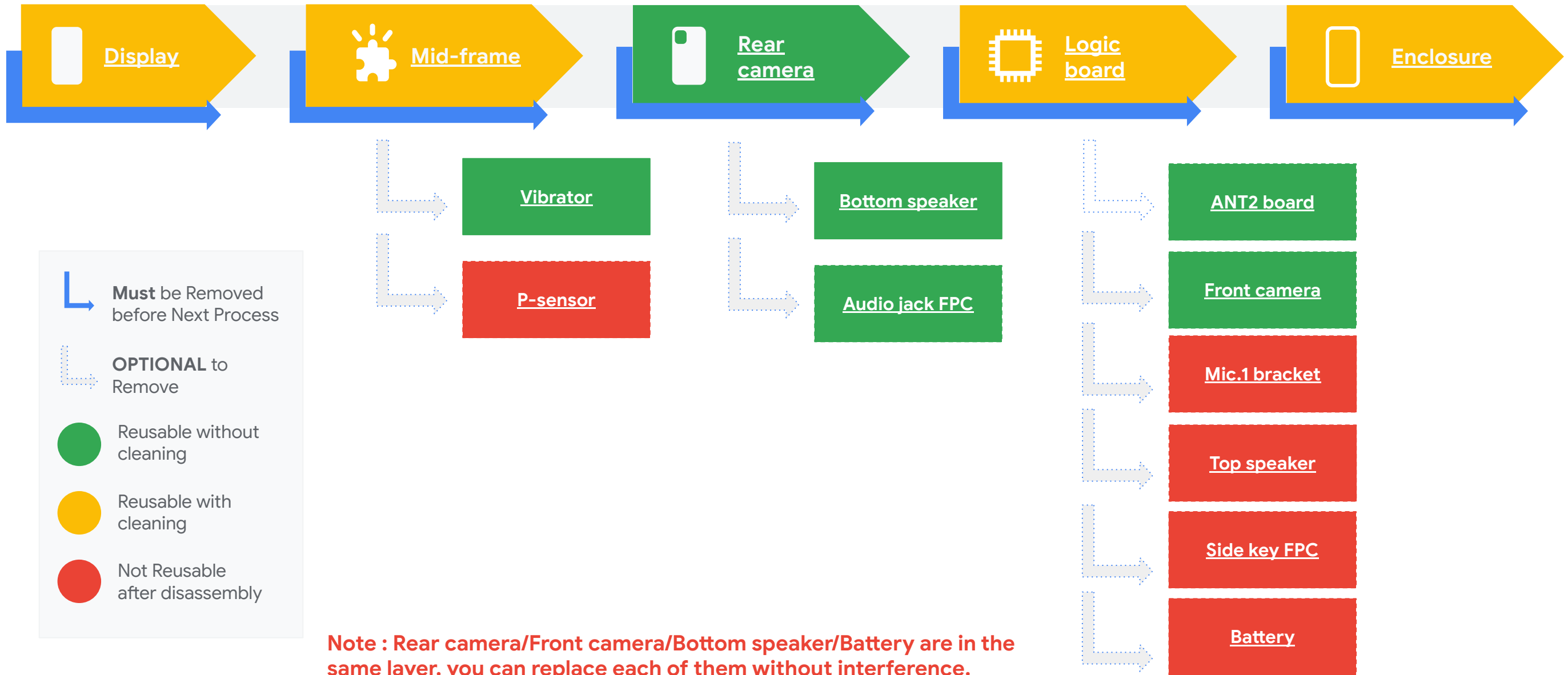



# Pixel 5a Assembly flows

Assembly flowchart

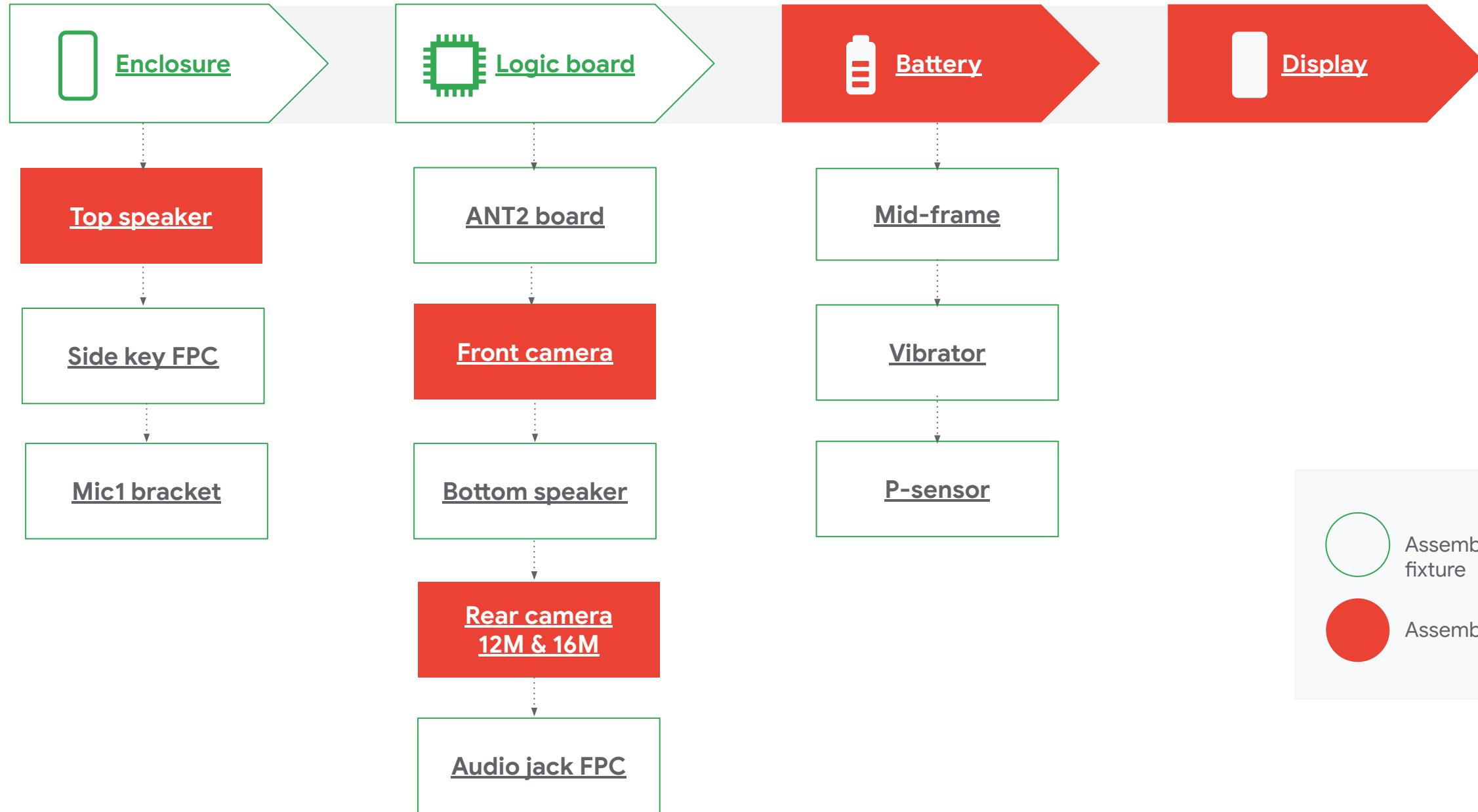

Legend for assembly status:

- Assembled without fixture
- Assembled with fixture





Disassembly instructions

# Display





# Display replacement

## Prerequisites



Before beginning a repair, be sure to power off the device.

## Tools



- Heating Plate
- Universal disassembly fixture & universal device clips
- Universal protective film
- Ionizing air fan
- Universal adsorption-bulb
- Torx Plus 3IP screwdriver
- Universal Fish line tool
- ESD tweezers
- Universal Disassembly ESD stick
- Universal Disassembly ESD pick
- 3M UPUV Primer
- Pixel 5a Enclosure & ANT2 Holder
- Pixel 5a Enclosure PSA Align & Unit Press Cover
- Pixel 5a Enclosure PSA Press Cover
- Universal press fixture
- Screw Cover



### Caution!









Use **safety gloves** to handle damaged displays as some splinter during removal and could cause injury. Apply **protective film** to broken glass before removal. Review all **safety precautions** before beginning work.



# Display replacement - Cont.

The **Display module** is connected to the **Logic board**, so be careful with the flex when opening the device up.

## Parts

	 G949-00138-01 CG-Trim Assembly, 5a		G806-04550-01 Protective film	
	G806-05066-01 DIECUT, ADHESIVE, FRONT ASM, TESA75925, 5a		G806-04990-01 Protective film	
	G730-05675-01 ASSY, MECH, DISPLAY, BTB, STAMPING PLATE, 5a		G852-01413-01 Front camera protective cap	
	G250-05341-00 1 x screw			



### Caution!

Use **safety gloves** to handle damaged displays as some splinter during removal and could cause injury. Apply **protective film** to broken glass before removal. Review all **safety precautions** before beginning work.

## 01. Set up Ionizing air fan



## 02. Remove SIM tray



- Setup **Ionizing air fan** during disassembly steps to prevent ESD/EOS issue.

- Insert a **SIM eject tool** to remove the SIM Tray.

Do NOT scratch the enclosure.





### 03. Soften the adhesive



- Place the device by **heating plate** with **122°F/ 50°C** for 600 seconds to soften the glue.

**Heat plate is a hot surface.  
Use caution as it could cause burns.**



### 04. Cover the Back Cover



- Cut the **universal protective film** in appropriate size, and paste it around the camera on enclosure.

05. Use fixture

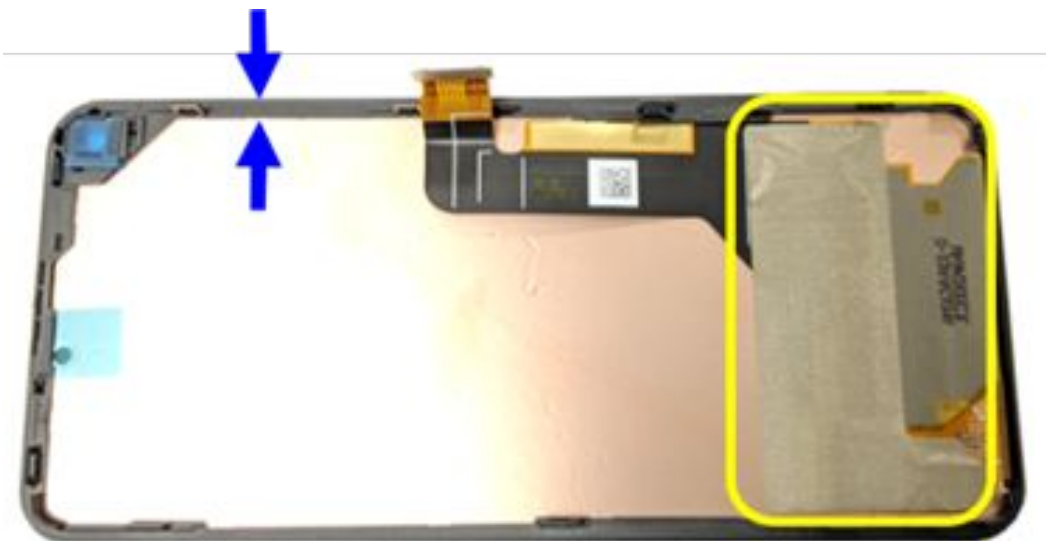

●	Be careful to avoid touching this area
●	Adhesive perimeter: Prying beyond the narrow perimeter without angling the pick will damage the Display and Trim.

06. Use fixture

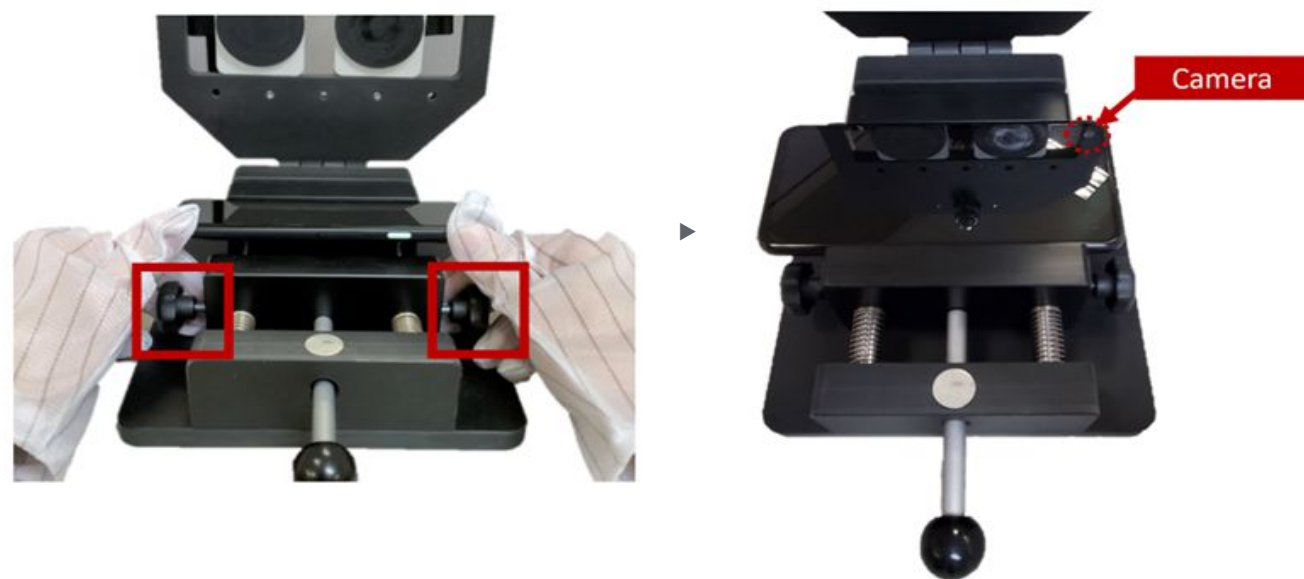

- Use **Universal Disassembly Fixture & Universal Device Clips** to dismantle the CG.
  - Place the device, facing upward, on the fixture.
  - Pull the knob backward to lock it.

To avoid activating the device by accident, align the power button with the groove as illustrated in the photo.



## 07. Use fixture



- Adjust 2 suction cups before closing the lid, the suction cup should adjust to the middle area of CG.

## 08. Use fixture



- Rotate the knob as tight as possible, CG will open simultaneously.



## 09. Use fixture

## 10. Use fixture

Left side (USB)

Right side (TOP SPK)



- Once the CG is open, leave the **pick** inserted along the left edge (USB) of your phone and right edge (TOP SPK) to prevent the adhesive from re-sealing.



- Do not damage P sensor (yellow area), else the part make not function as intended.** You should be avoided to pry through.

### 11. Open the lid

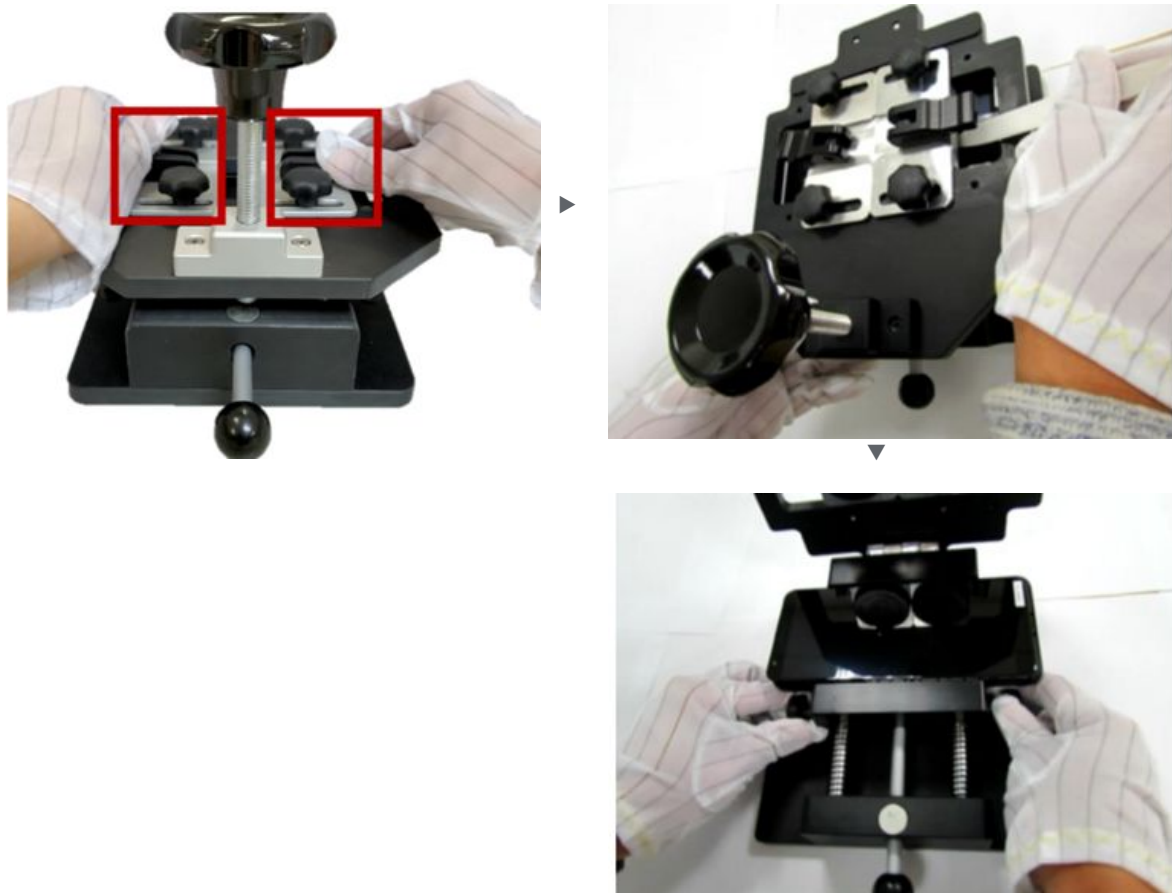

- Unlock the 2 handles.
- Use **plastic Universal Disassembly ESD stick** to release the two suction cups.
- Open the lid and unlock the knob to take out the device.

### 12. Separate CG



- Insert the **Universal Disassembly ESD Piece** into the gap to separate the CG from the device slowly and carefully.

Do not insert the pick further than the stopper on the pick allows, or the product may not work as intended.





### 13. Separate CG



- Slide the **ESD piece** around the phone to cut the adhesive.

The yellow area is P-sensor.  
You should be avoided to pry through.



### 14. Hold the Display



- Flip the attached CG side down and rest it on side of the phone. The display FPC should be loosely arched.

Do not attempt to separate display by force. It is still attached to the enclosure via a very fragile cable. Damage to this cable may cause the device to not function as intended.



## 15. Inspect P-sensor IC



NG: IC is damaged

OK: IC is good



Make sure the IC on P-sensor FPC is NOT damaged or dropped.  
(refer pic. above)



## 16. Remove the screw



Before



- Use a Screwdriver Torx Plus 3IP to remove 1 screw securing the display to Logic board.

Do NOT reuse screws.



## 17. Remove CG BTB plate



Before



- Remove **CG BTB** with **plastic ESD tweezers**.

## 18. Disconnect display

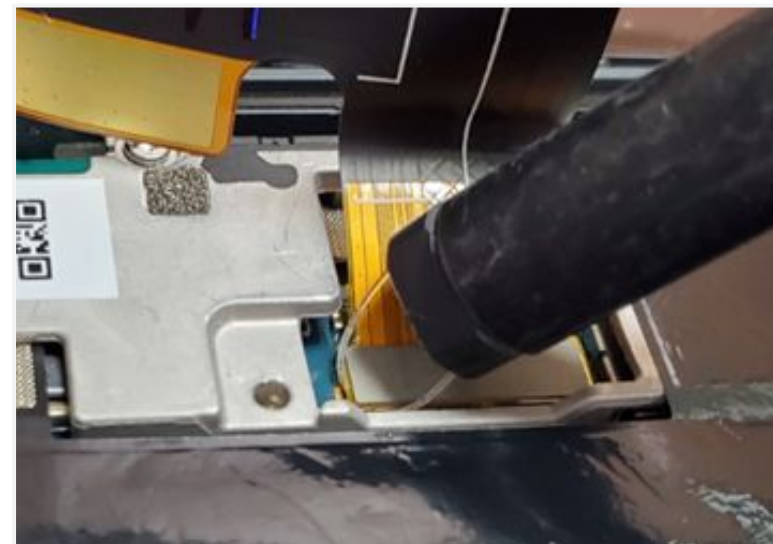

Before



- Use a **universal fish line tool** to disconnect the display FPC.

19. Cover device



20. Attach protective film



NG	OK: P-sensor hole cover well

- Cut the **universal protective film** in appropriate size, and paste it on top display.

- Stick the **protective film** onto F camera & P-sensor with **plastic ESD tweezers**.

**Part:** G806-04550-01 (Protective film)  
G806-04990-01 (FCAM dust film)

Do not wrap to the back side of the display, it will damage the sponge.

P-sensor hole need to be covered well. (refer pic. above)



## 21. Place on holder fixture



- Place enclosure on the **Holder Fixture**.

## 22. Cover the protective cap



- Carefully assemble the protective cap on the camera to avoid dust.

**Part:** G852-01413-01 (Front camera protect cap)

- Protective cap is a reusable part. If the protective is lacking adhesive or dust, please change a new one.
- Do not damage the camera lens.





Assembly instructions

# Display

## 01. Re-using the Display



- Clean the enclosure and display residue adhesive with **plastic Universal Disassembly ESD stick** .
- Apply a small amount of **IPA** after the cleaning process with **plastic Universal Disassembly ESD stick** .

Clean the corner carefully to avoid damage the trim.



## 02. Apply primer



- Using cotton swab to apply a small amount of **3M UPUV primer** to the red and blue highlighted area following designated order twice as shown in the enclosure photo below.

1. Broken, overflowing, or excessive primer is unacceptable.
2. Do not apply 3M UPUV primer back and forth.
3. Apply 3M UPUV primer on enclosure counterclockwise twice.
4. Do NOT apply the primer on the area of Top Speaker.





### 03. Apply primer

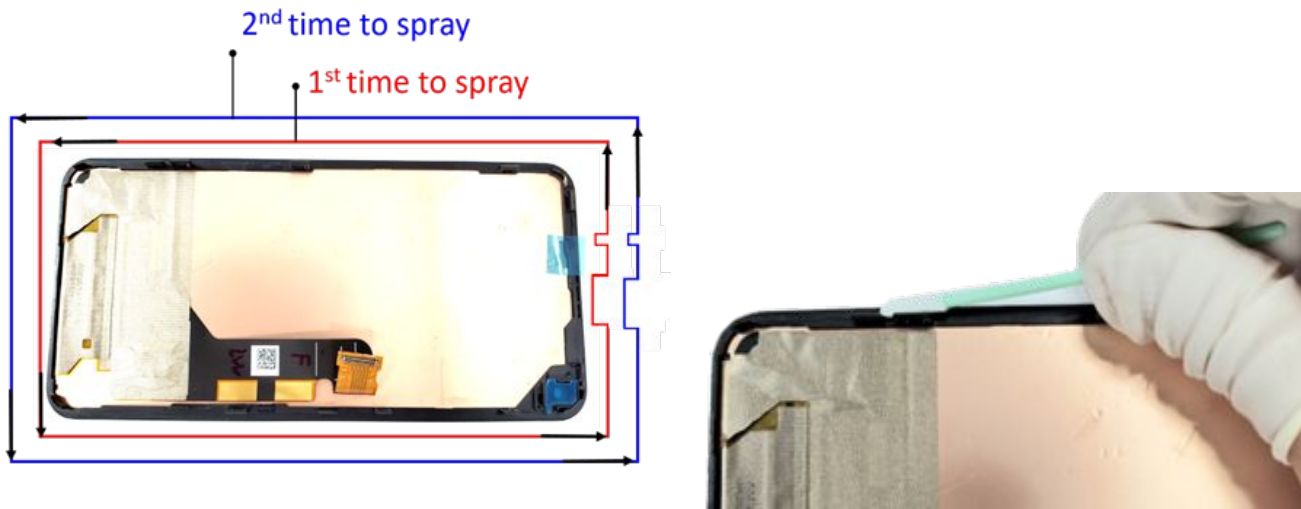

- Using cotton swab to apply a small amount of **3M UPUV primer** to the red and blue highlighted area following designated order twice as shown in the display photo below.

- Broken, overflowing, or excessive primer is unacceptable.
- Do not apply 3M UPUV primer back and forth.
- Apply 3M UPUV primer on CG counterclockwise twice.
- Do NOT apply the primer on P-sensor and mesh.

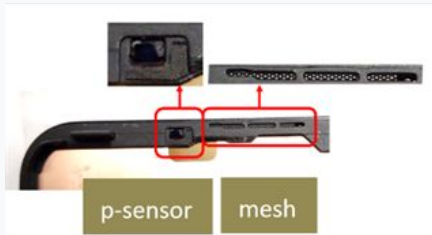

p-sensor mesh

### 04. Adhesive alignment



- Take the enclosure **Pixel 5a Enclosure PSA Align** and place the PSA on guide pin of fixture.

Part: G806-05066-01 (Adhesive front ASM)

Take the enclosure PSA carefully and slowly.







Display

## 05. Enclosure to adhesive



- Place the enclosure to the fixture and press it.

- Take the enclosure PSA carefully and slowly.
- Enclosure side face up.
- Use air gun/blowing ball to clean the front camera & P-sensor area.
- Paste Diecut PSA after assembling middle frame.



## 06. Place the press cover



- Place the device the Enclosure holder, then stack **Pixel 5a Enclosure PSA Unit Press Cover** on the top.

Do not touch the adhesive. If it gets dirty, change for another one.



Display

Mid-frame

Rear Camera

Bottom Speaker

Audio jack FPC

Logic board

ANT2 board

Front Camera

Mic1 Bracket

Top Speaker

Side key FPC

Battery



## 07. Press together in fixture

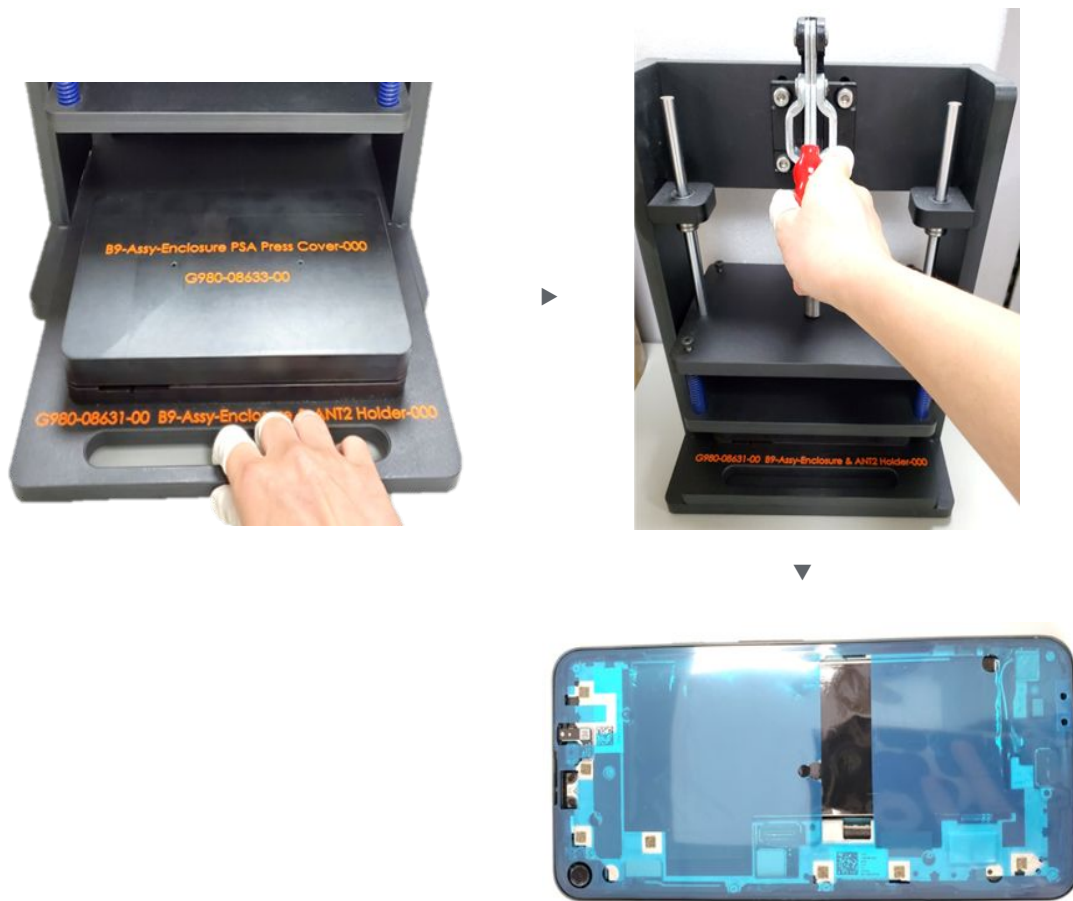

- Deliver the setup onto the **Universal Press Fixture**.  
**Press time: 10s**

Pinch point. Keeps hands clear during operation.



## 08. Remove 2 liners



- Gently and slowly remove 2 big liners from enclosure with **plastic ESD tweezer**.



## 09. Remove liner (for new enclosure)



- Gently and slowly remove 1 liner from enclosure with **plastic ESD tweezer**.



## 10. Remove protective cap

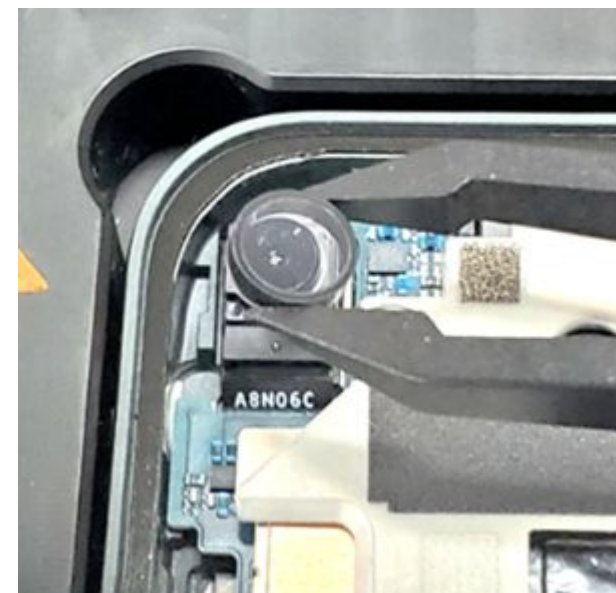

- Twist and turn the **protective cap** clockwise. Please do NOT damage the camera lens.



## 11. Remove protective film

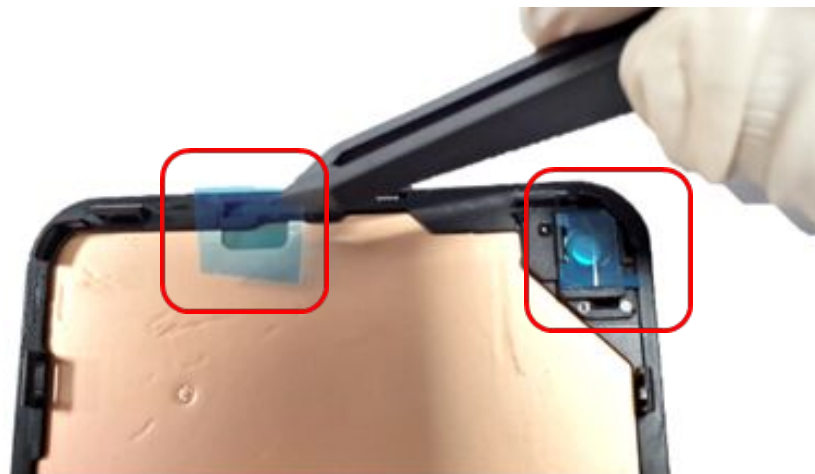

- Remove all the **protective films** covering the front camera and P-sensor on display.



## 12. Remove protective film (for new CG)

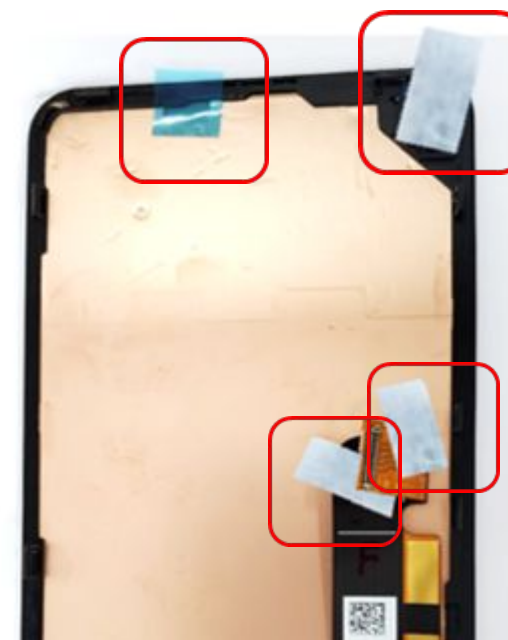

- Remove all the **protective films** and **tapes** on display.

### 13. Connect CG BTB



- Connect **CG BTB connector** to Logic board



Check that every connector is fully attached to the Logic board, else the device may not function as intended.



### 14. Install BTB stamping plate

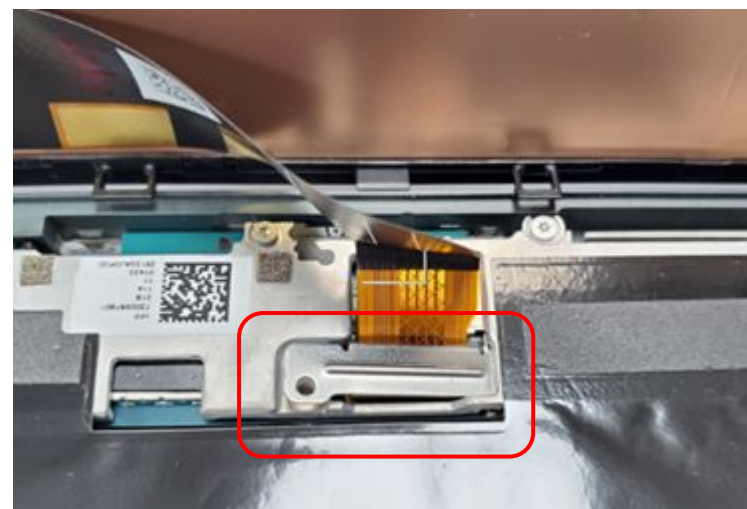

- Install **BTB stamping plate**.

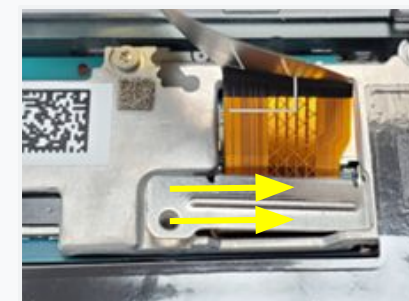

## 15. Fasten the screw

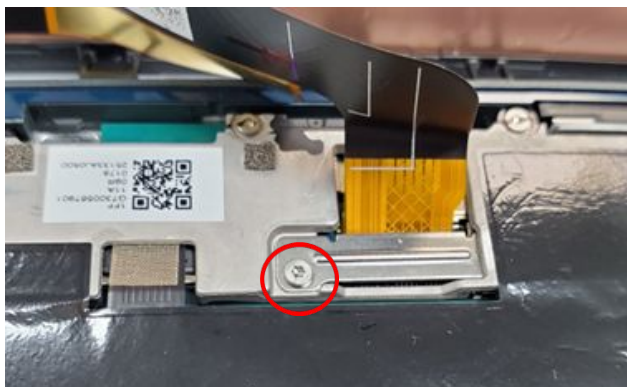

	G250-05341-00 M1.4x4.1 ; Head D 2.7 (Torque force: 1.0kgf.cm +/-10%)	1
--	---	---

- Attach the **Pixel 5a Screw Cover** on Enclosure Holder Fixture.
- Fasten 1 pcs screw on display bracket with Screwdriver Torx Plus 3IP.

1. **Make sure screw head is not tilted during the installation, and that it is fully seated.**
2. Do NOT reuse screws.



## 16. Install display



- Hold the CG above enclosure and align on all pins.  
Once alignment is confirmed, gently lowers display to connect with enclosure.

17. Press the device



- Place the device in the **Pixel 5a Enclosure & ANT2 Holder**, then stack **Pixel 5a Enclosure PSA Align** on the top.
- Deliver the setup onto the **Universal Press Fixture**.

18. Press the device

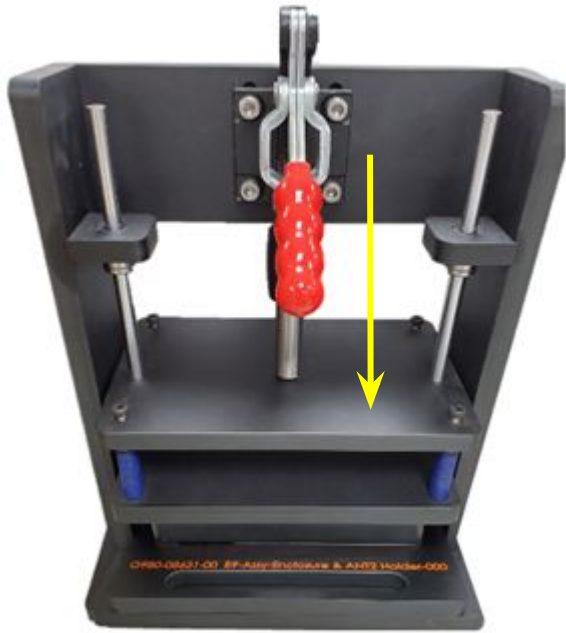

- Press the handle to keep pressing.  
**Press time: 10s**  
**Press weight: 23kg**

Pinch point. Keeps hands clear during operation.



### 19. Press the device

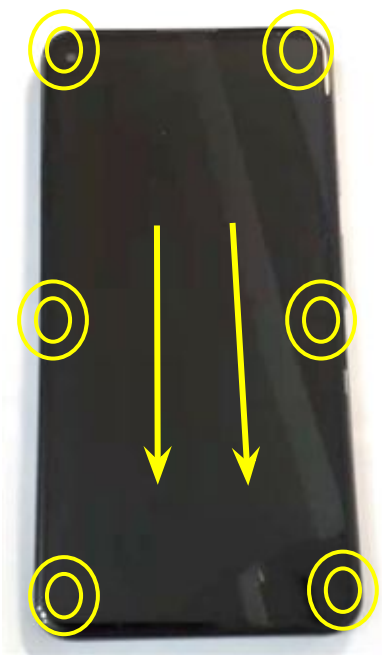

- Gently press the device from the top to the bottom using your hands.

Do NOT touch the side key.



### 20. Remove protective film



- Remove the **protective film** from rear camera lens.



# Pixel touch screen calibration process\*

[\*Required for all Pixel 1 - Pixel 8 Pro devices, which includes Pixel Fold]

Complete the following before you boot up the device:

- Nothing should touch the display. This includes protective films, cases, fingers, tape, labels, scratch covers, adhesives and debris.
- Devices should be on a flat surface. *Don't* hold it in your hands.

After the above conditions are met, the device should be powered on by pressing the power button. *Don't* touch the device until it's fully booted into the user operating system.



## Display touch calibration

After any repair that requires you to open the phone, complete the display touch calibration during first boot.



## Touch function

If this process isn't followed, the touch function of the screen may not work as intended.

## 21. Check device is working



- Turn on the device and make sure it is working.

Display

Mid-frame

Rear Camera

Bottom Speaker

Audio jack FPC

Logic board

ANT2 board

Front Camera

Mic1 Bracket

Top Speaker

Side key FPC

Battery

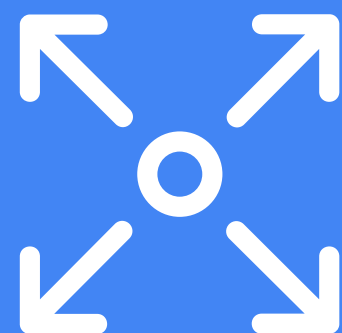

Disassembly instructions

# Mid-frame



# Mid-frame replacement

## Prerequisites



The following components must be removed first:

- [Display module](#)
- [Vibrator](#)

## Tools



Ionizing air fan  
Torx Plus 3IP screwdriver  
ESD tweezers  
Universal Disassembly ESD stick  
Enclosure & ANT2 Holder (Button)  
Screw Cover



### Caution!

Review all [safety precautions](#) before beginning work.





# Mid-frame replacement

The **Mid-frame** ensures connectors remain engaged with the **Logic board** and acts as a heatsink.

## Parts

Mid-frame



G949-00155-01  
Mid-Frame Assembly, 5a



G730-05961-0  
ASSY, MECH, DISPLAY PC SPACER, LEFT, 5a



G652-01499-02  
FPCA, PROX, EMITTER, VCSEL, FLEX, 5a



G806-05495-01  
DIECUT, PC FILM, DISPLAY MIDDLE, 5a



G710-02255-01  
ELEC/MECH, VIBRATOR, MPLUS, LINEAR  
1040, FPC TYPE, LV1040SC



G852-02116-01  
PLASTIC, BUMPER, RIGHT2, 5a



G852-02114-01  
PLASTIC, BUMPER, LEFT, 5a



G250-05341-00  
6 x screws



G853-00960-01  
MECH, USB, STAMPING PLATE, 5a



G250-05726-00  
1 x screw



G806-04717-01  
DIECUT, CONDUCTIVE FABRIC, SPK,  
FATP, 5a



G250-05391-00  
1 x screw



G250-04528-00  
1 x screw





## 01. Remove spacer left

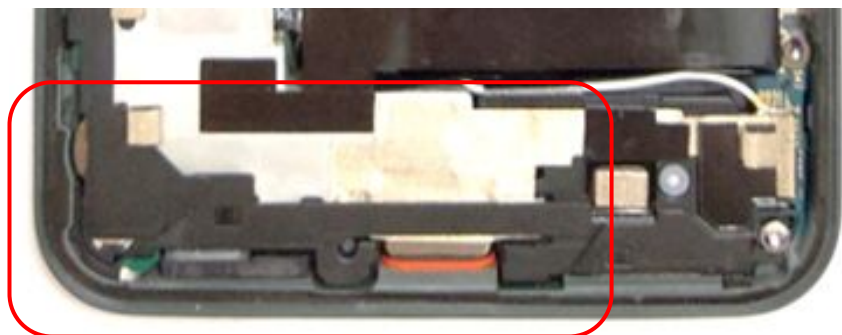

- Use **plastic ESD tweezers** to remove Spacer Left.

Do NOT reuse this part.



## 02. Remove conductive fabric

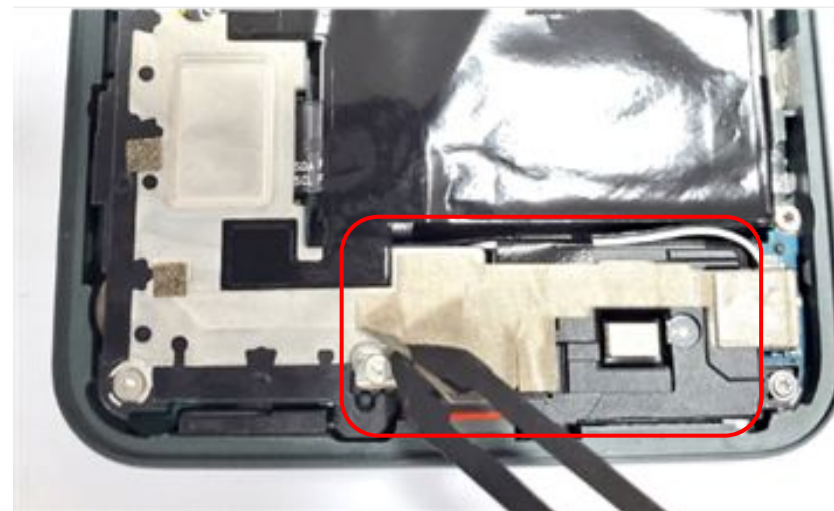

- Use **plastic ESD tweezers** to peel off the Conductive Fabric covering the USB stamping plate.

Do NOT reuse this part.



### 03. Remove the screw

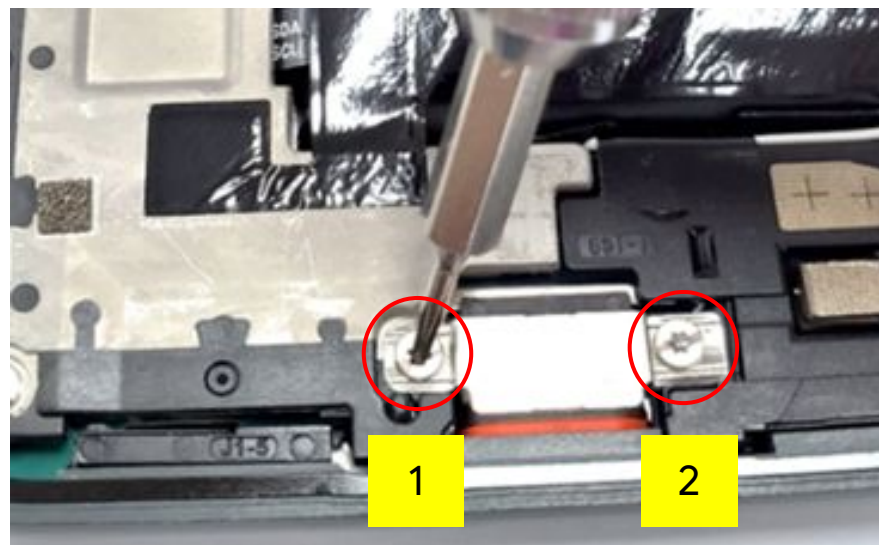

- Use a Screwdriver Torx Plus 3IP to remove 2 screws securing the USB stamping plate.

Do NOT reuse screws.



### 04. Remove the USB plate

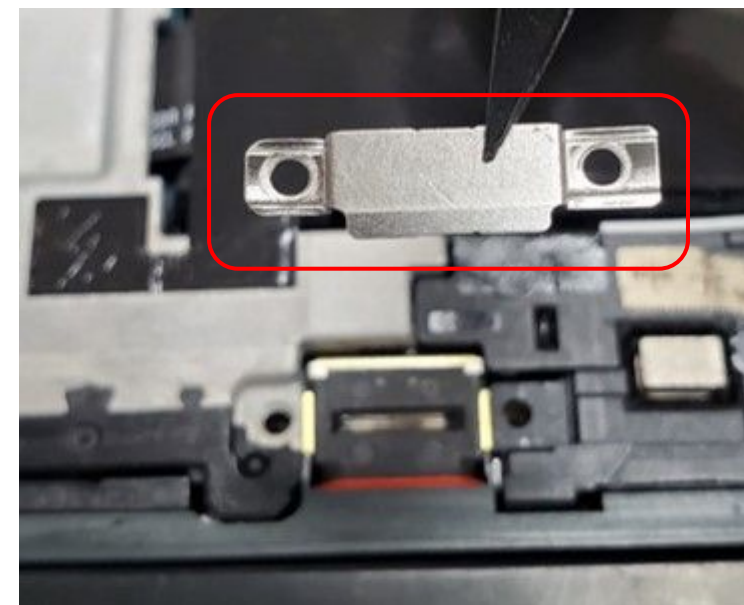

- Use a **plastic ESD tweezers** to remove **USB Stamping Plate**.

Do NOT reuse this part.





## 05. Remove the screw

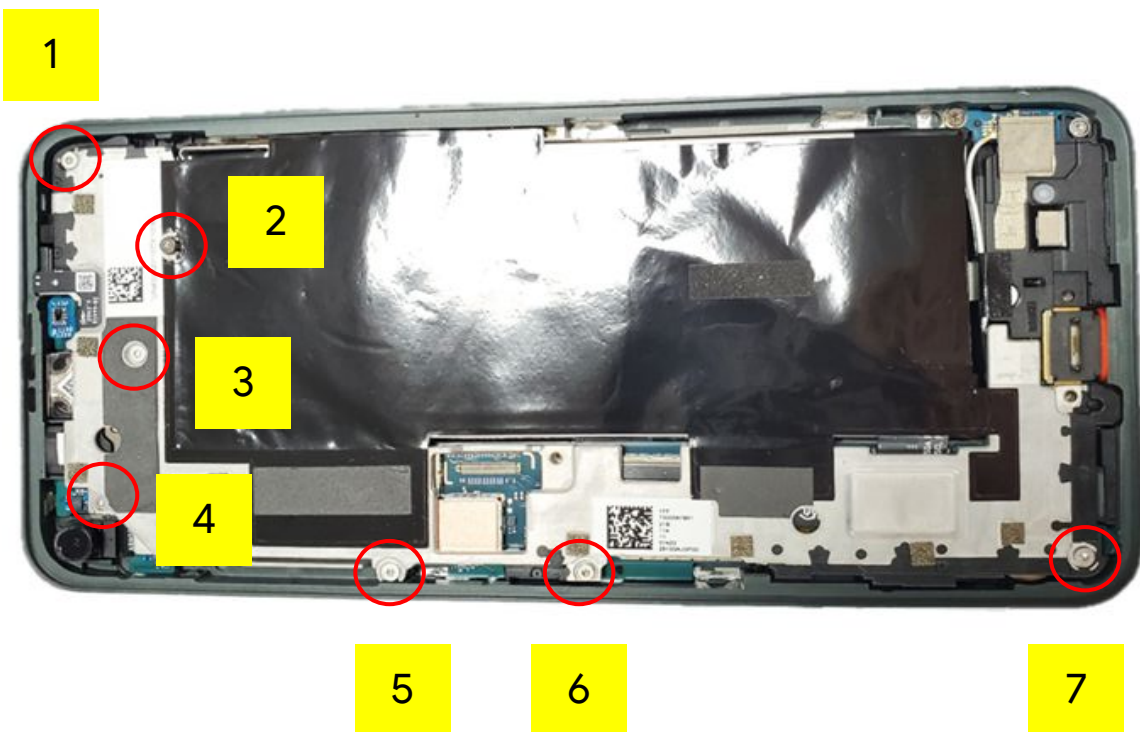

- Use a Screwdriver Torx Plus 3IP to remove 7 screws securing middle frame to Logic board.

Do NOT reuse screws.



## 06. Remove middle frame

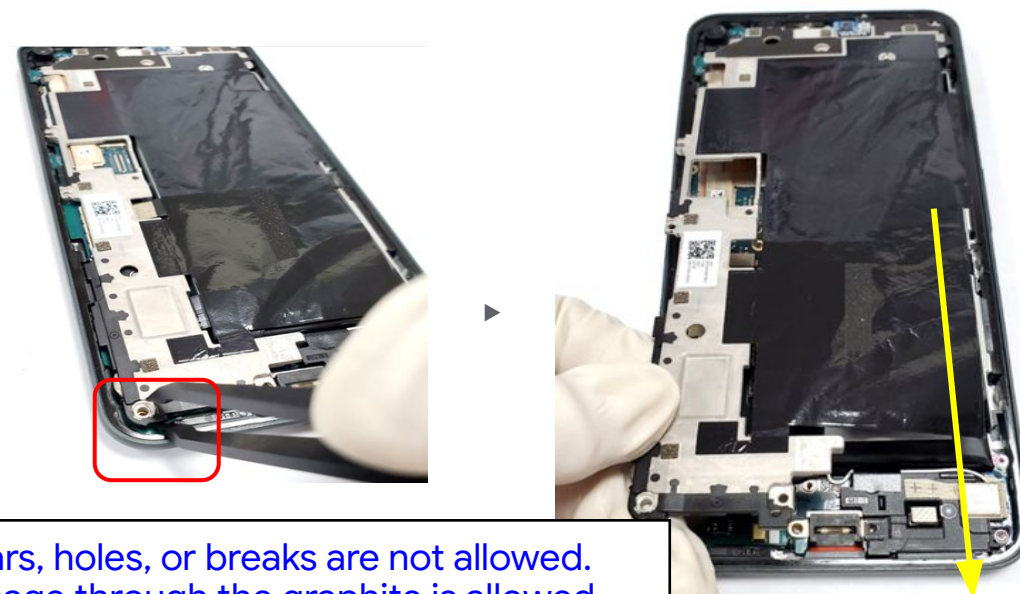

NG: Tears, holes, or breaks are not allowed. No damage through the graphite is allowed.



- Use **plastic ESD tweezers** to lift up the **Middle Frame** from the lower left hand corner.
- Raise the **middle frame** up to 45 degree angle, and pull it backwards.

1. Do NOT damage P-sensor IC.



Display

Mid-frame

Rear Camera

Bottom Speaker

Audio jack FPC

Logic board

ANT2 board

Front Camera

Mic1 Bracket

Top Speaker

Side key FPC

Battery







## 07. Remove vibrator

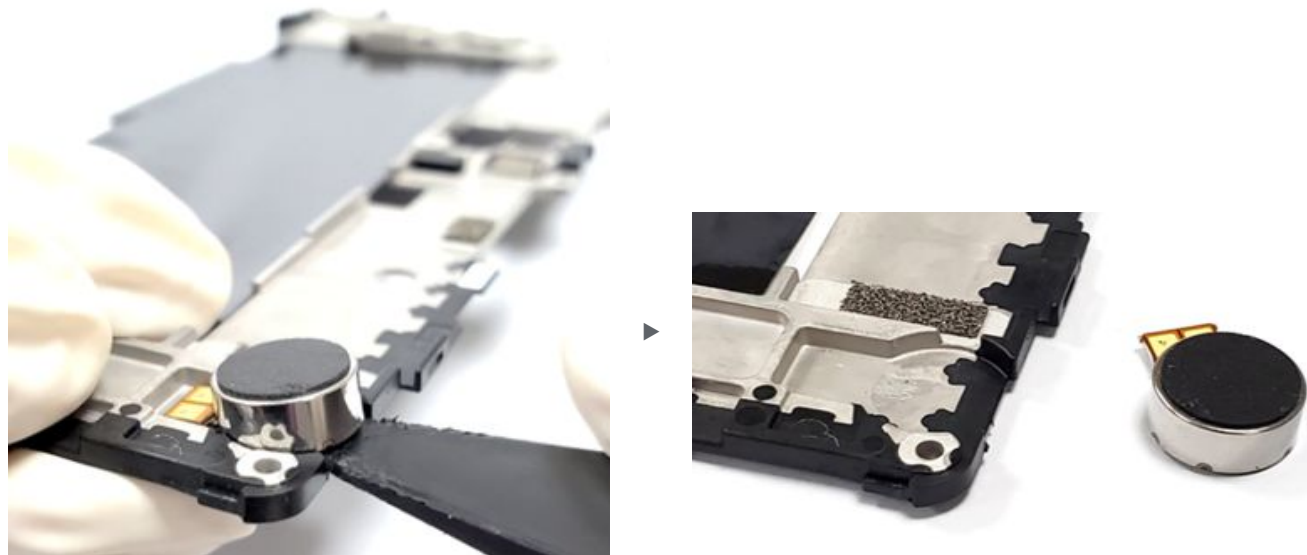

- Insert the **plastic Universal Disassembly ESD stick** below **Vibrator** to remove it.

## 08. Remove P-sensor FPC

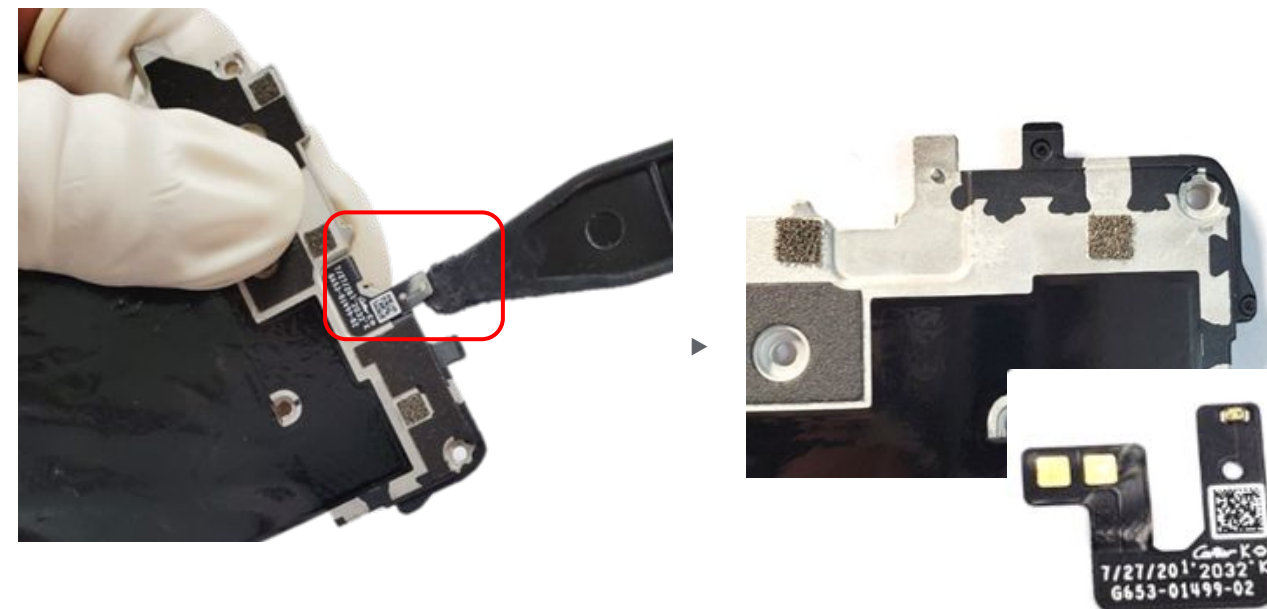

- Use a **plastic Universal Disassembly ESD stick** to remove **P-sensor FPC**.

Do NOT reuse this part.



## 09. Remove left/right bumpers

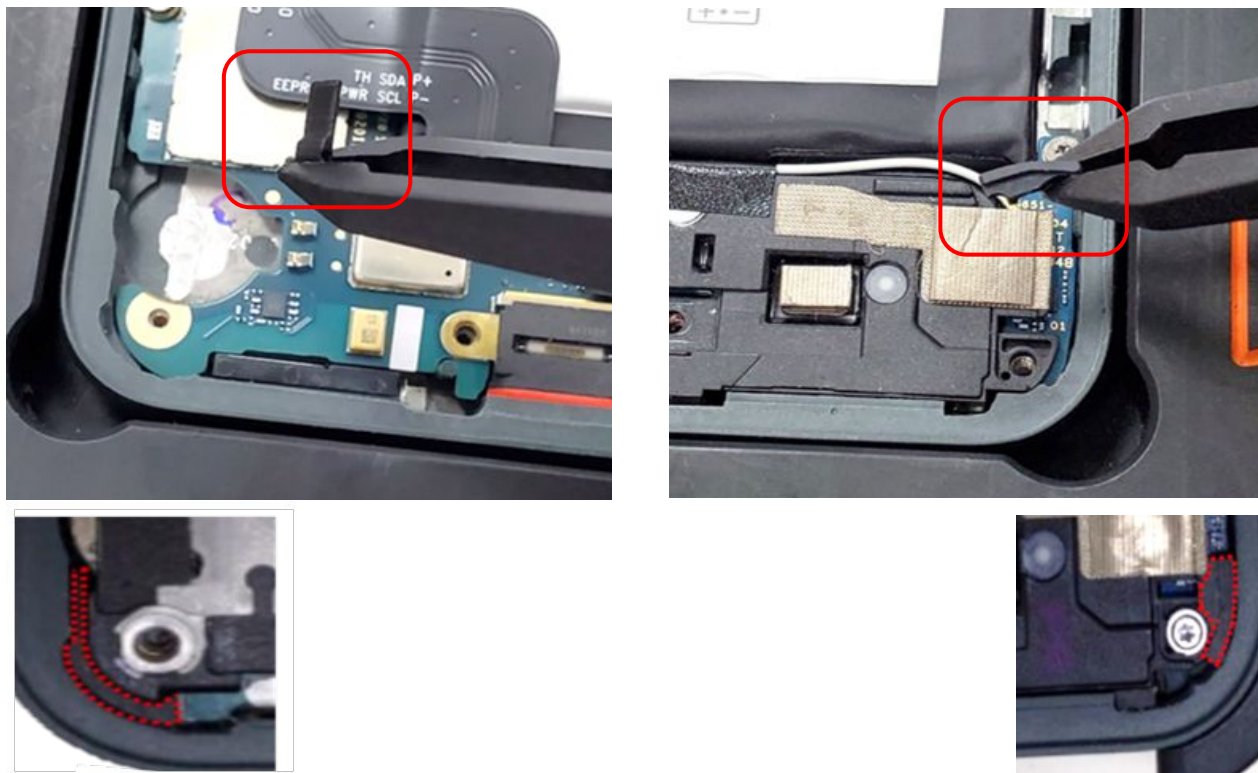

- Use a plastic ESD tweezers to **remove 2 Bumpers** (Left & Right 2) from enclosure.

Be very careful as these plastic bumpers can fly off easily.



Display

Mid-frame

Rear Camera

Bottom Speaker

Audio jack FPC

Logic board

ANT2 board

Front Camera

Mic1 Bracket

Top Speaker

Side key FPC

Battery



Assembly instructions

# Mid-frame

## 01. Install P-sensor

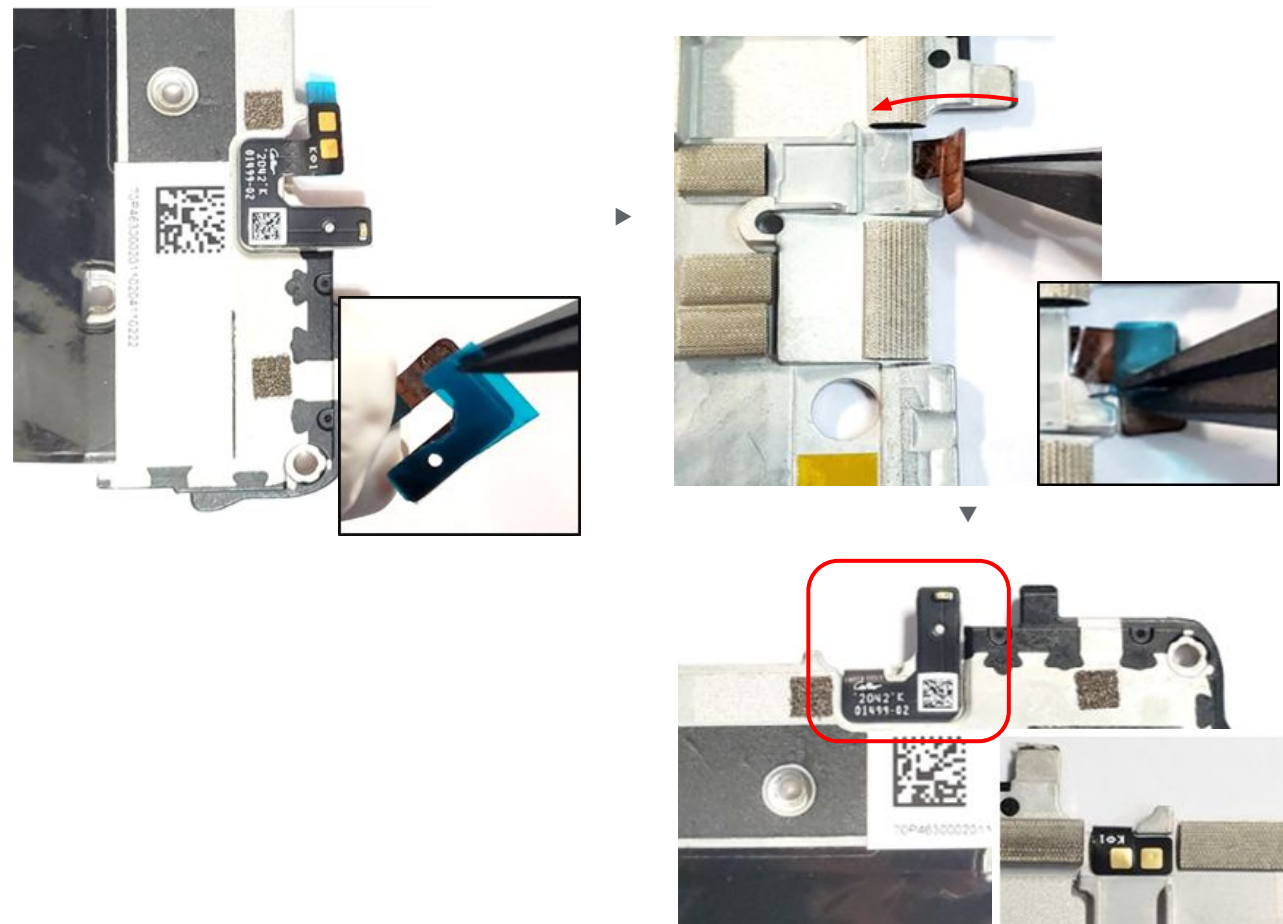

- Tear off the liner on **P-sensor** with **plastic ESD tweezers**.
- Assemble **P-sensor** on **middle frame** following the designated order.

## 02. Install vibrator

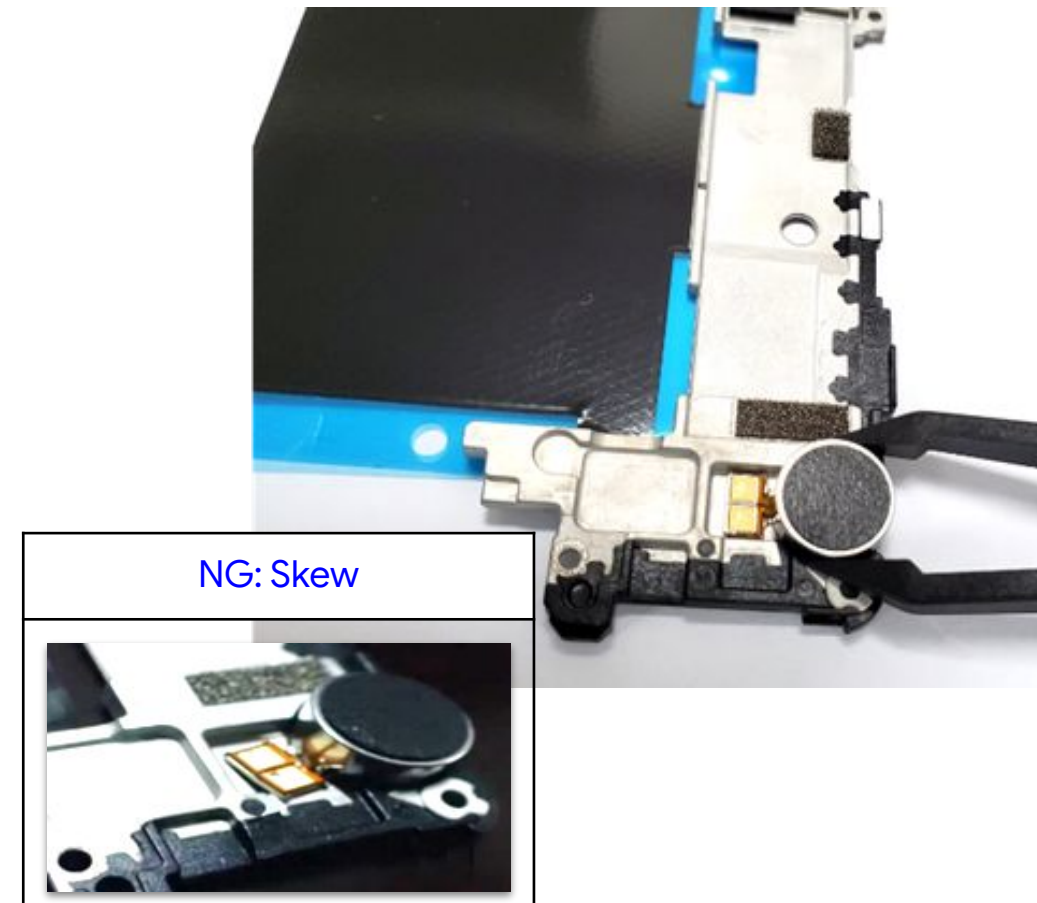

- Remove the liner from the vibrator.
- Install **Vibrator** on the back of **middle frame**.

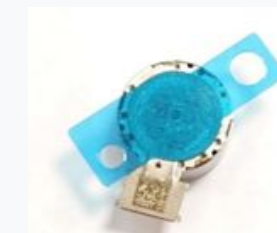

### 03. Install middle frame



Mid-frame

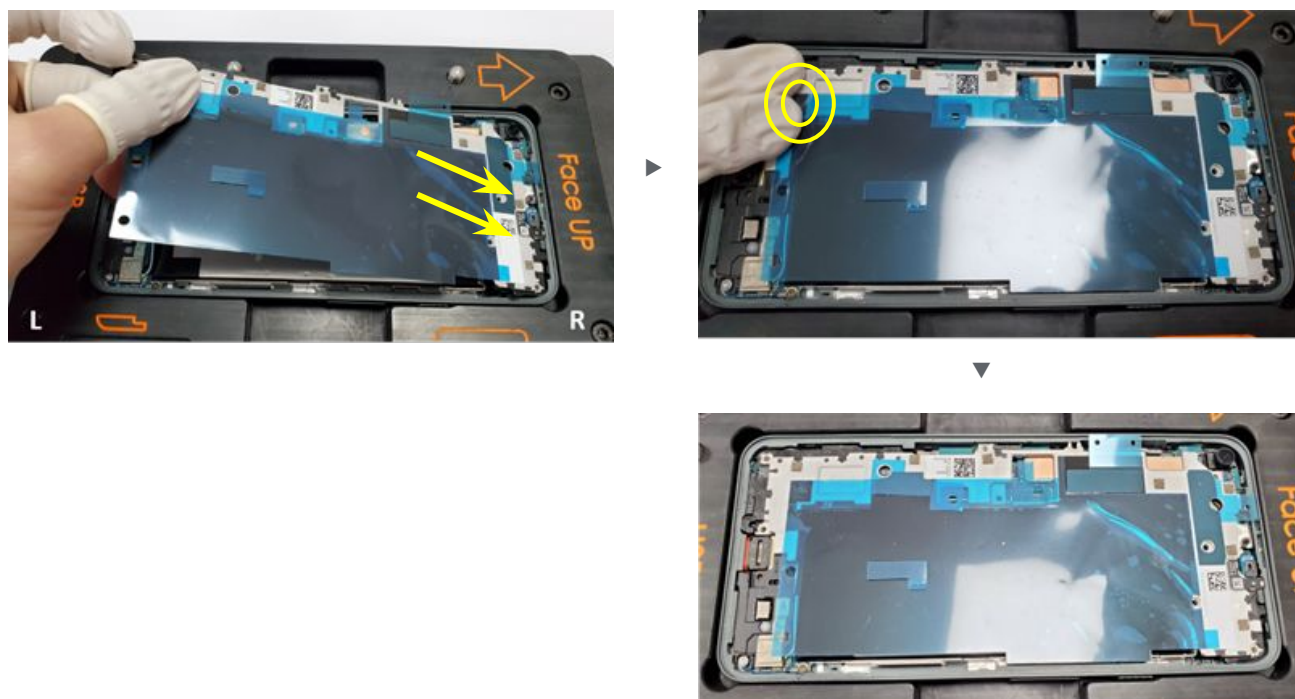

- Align the lower right slot for assembly **middle frame**.

NG: assembling to the left (USB) is wrong.	NG: Pin is broken	OK

- Secure the middle frame using the **1 slot** and **1 pin** on the enclosure.

Pin



Slot



## 04. Insert bumper left



- Take 1 pcs of **Bumper Left** with **plastic ESD tweezers**.
- Align with enclosure inside profile and insert it between the middle frame and enclosure.

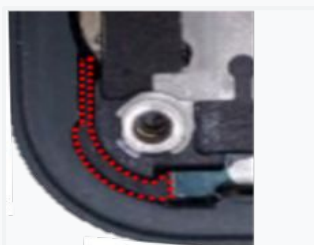

The bumper must be lower than enclosure PSA plate.



## 05. Remove liners

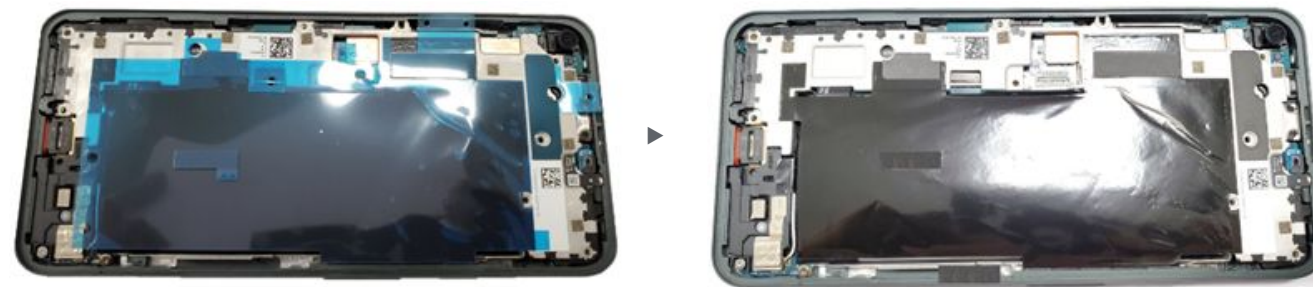

- Tear off all the liners on middle frame carefully and slowly.

Do NOT damage the graphite sheet.





## 06. Fasten the screw

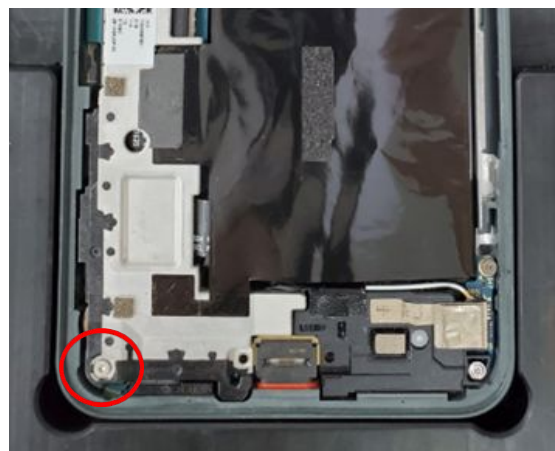

	G250-05341-00 M1.4x4.1 ; Head D 2.7 (Torque force: 1.2kgf.cm +/-10%)	1
--	---	---

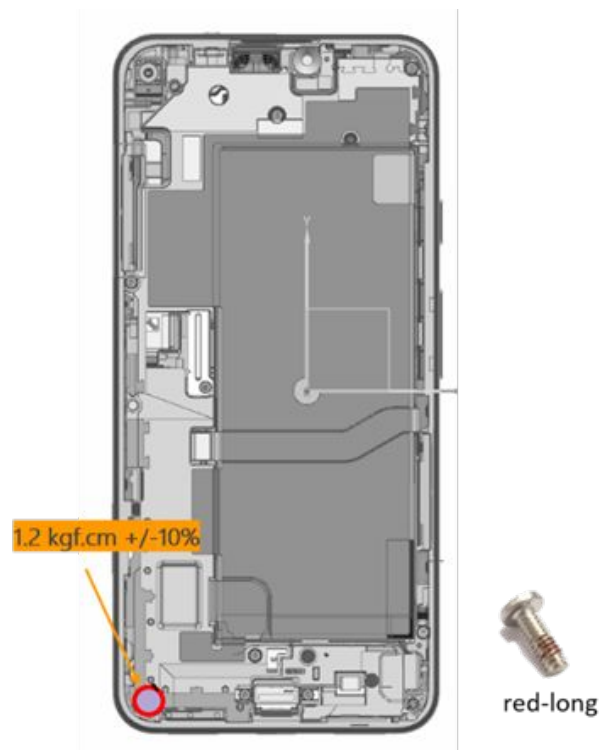

- Attach the Pixel 5a screw cover on Enclosure Holder Fixture.
- Fasten 1 pcs screw on middle frame with Screwdriver Torx Plus 3IP.

1. Make sure the screw head is not tilted during installation, and ensure the screw is fully seated.
2. Do NOT reuse this part.



## 07. Fasten the screw

	G250-05341-00 M1.4x4.1 ; Head D 2.7 (Torque force: 1.2kgf.cm +/-10%)	3
	G250-05726-00 M1.2x4.1 ; Head D 2.2 (Torque force: 1.1kgf.cm +/-10%)	1

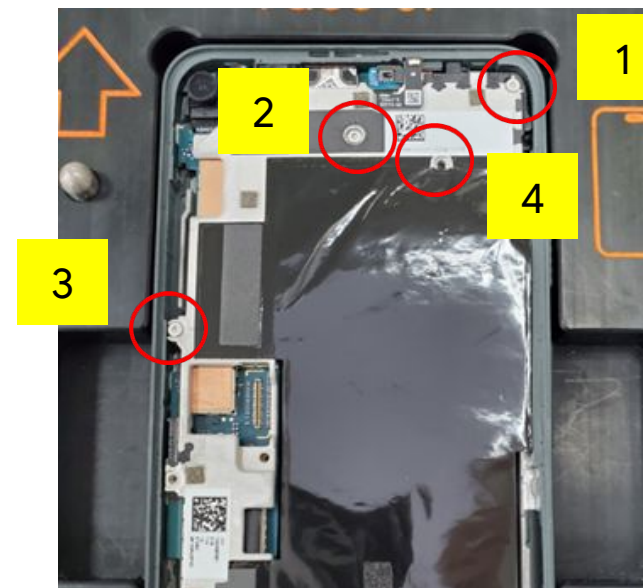

- Attach the Pixel 5a screw cover on Enclosure Holder Fixture.
- Fasten 4 pcs screws on middle frame with Screwdriver Torx Plus 3IP.

1. Make sure the screw head is not tilted during installation, and ensure the screw is fully seated.
2. Do NOT reuse screws.



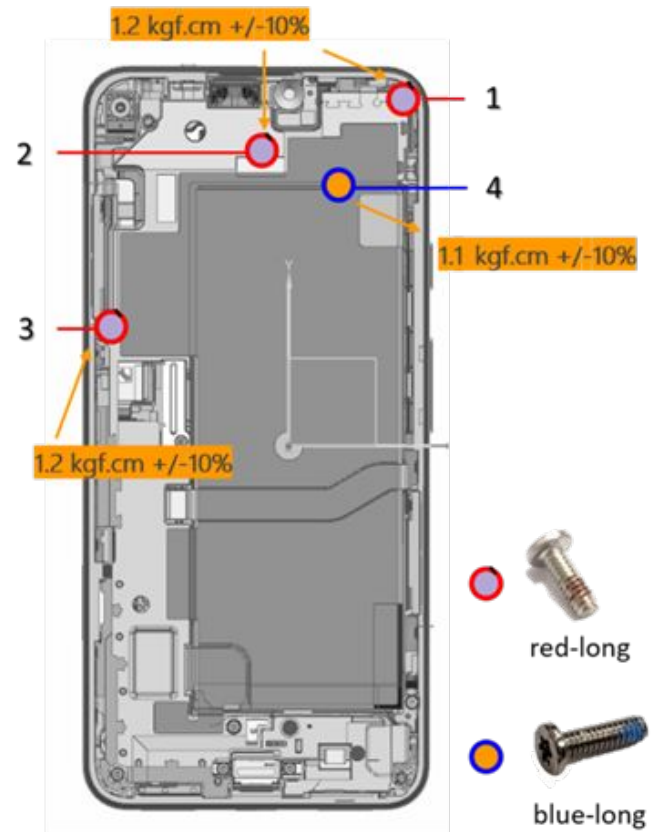

08. Fasten the screw



●	G250-05391-00 M1.2x1.5 ; Head D 2.7 (Torque force: 1.2kgf.cm +/-10%)	1
---	---	---

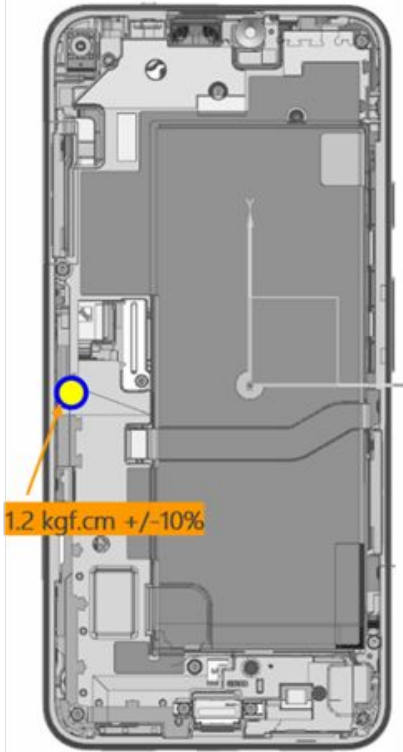

- Attach the Pixel 5a screw cover on Enclosure Holder Fixture.
- Fasten 1 pcs screw on middle frame with Screwdriver Torx Plus 3IP.

1. Make sure the screw head is not tilted during installation, and ensure the screw is fully seated.
2. Do NOT reuse screws.





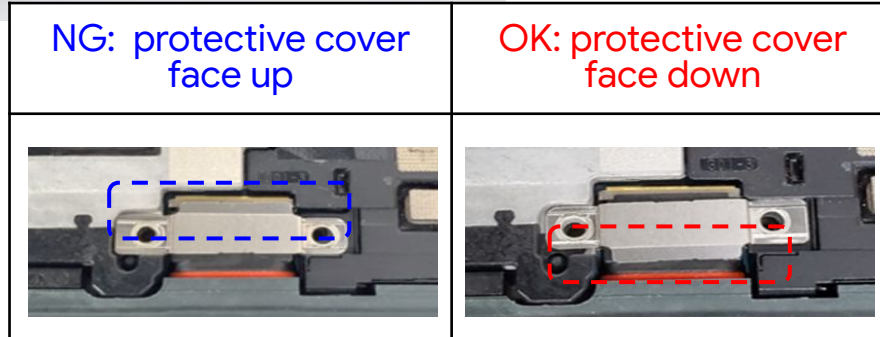
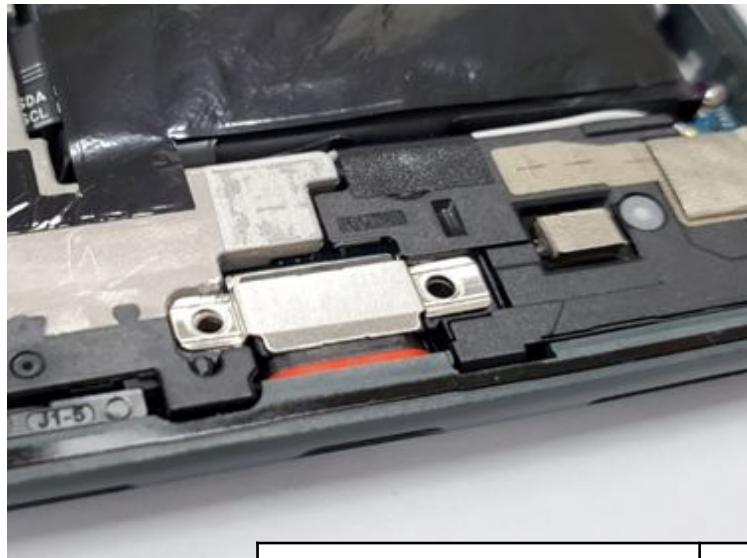

### 09. Install USB plate

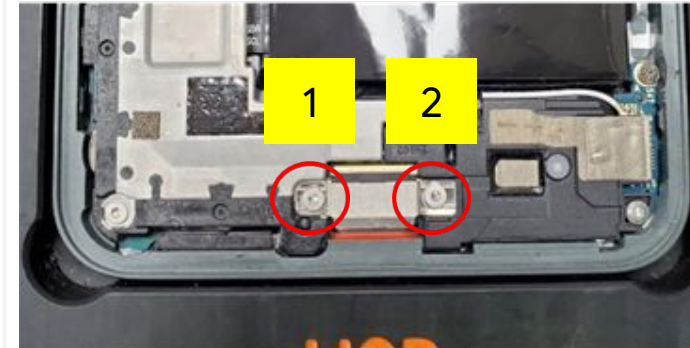

- Assemble the **USB stamping plate** following the designated position.

### 10. Fasten the screw



	<p>G250-05341-00 M1.4x4.1 ; Head D 2.7 (Torque force: 1.1 kgf.cm +/-10%)</p>	2
---	--	---

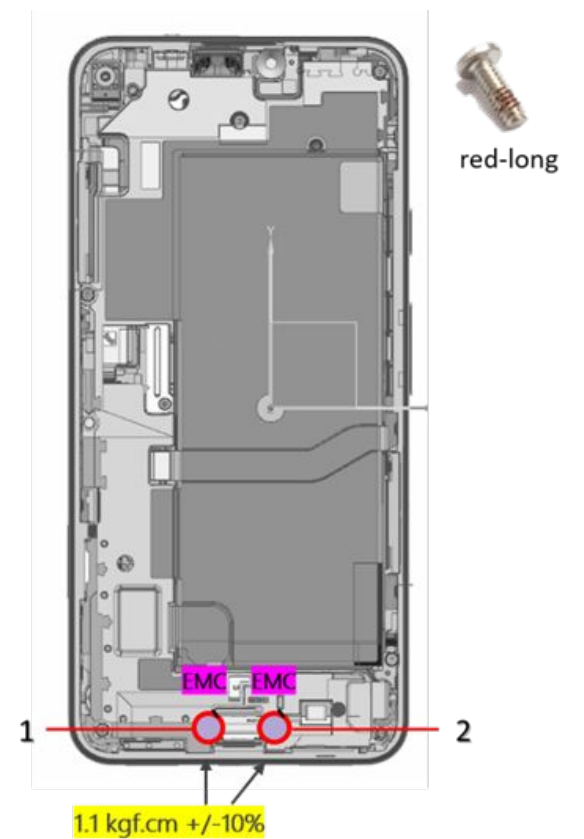
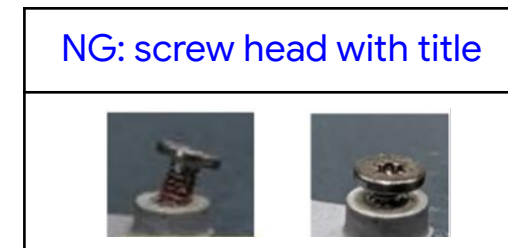

- Attach the Pixel 5a screw cover on Enclosure Holder Fixture.
- Fasten 2 pcs screw on USB with Screwdriver Torx Plus 3IP.

- Make sure the screw head is not tilted during installation, and ensure the screw is fully seated.
- Do NOT reuse screws.





## 11. Paste conductive fabric

Remove Liner 3 & Paste

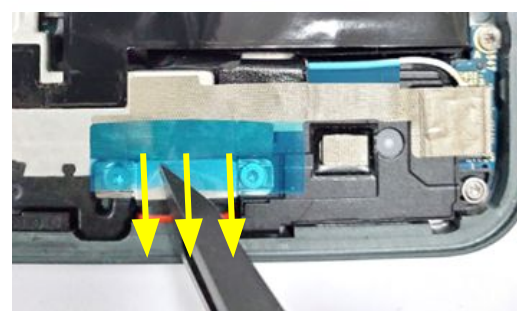
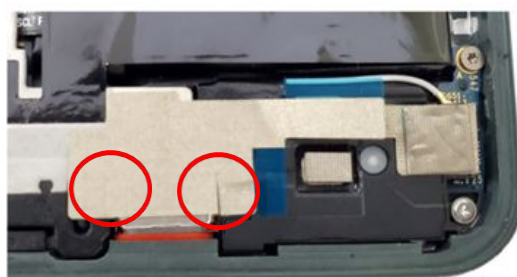
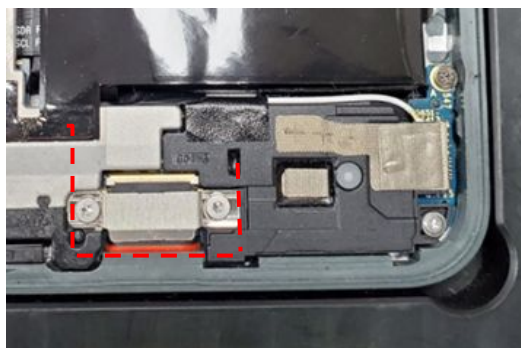

Remove Liner 1 & Paste



Remove Liner 2 & Paste

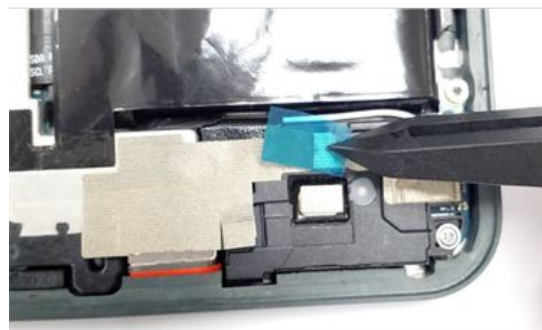

Final view

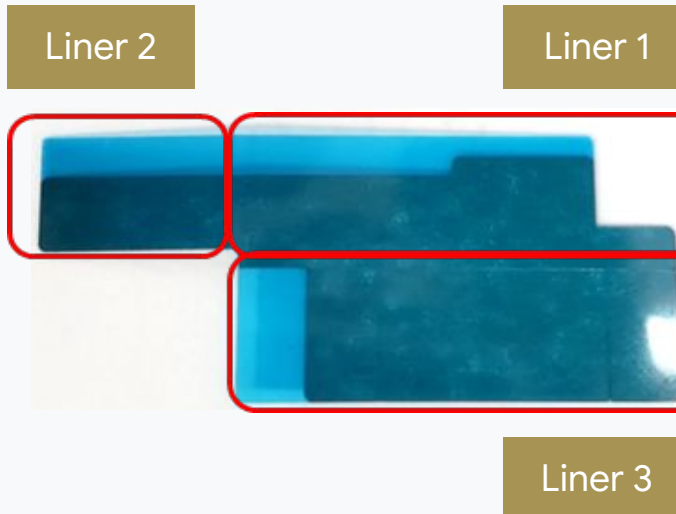
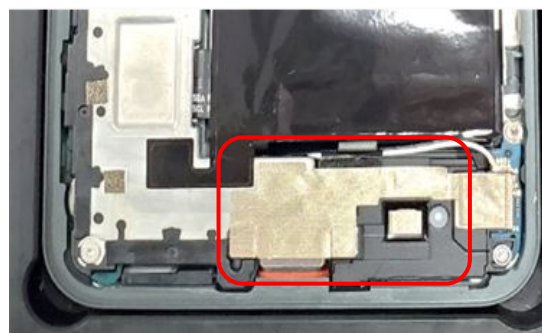

- Paste 1 pcs of **conductive fabric** following the designated order.

Conductive fabric must cover screws.



Display

Mid-frame

Rear Camera

Bottom Speaker

Audio jack FPC

Logic board

ANT2 board

Front Camera

Mic1 Bracket

Top Speaker

Side key FPC

Battery



## 12. Fasten the screw

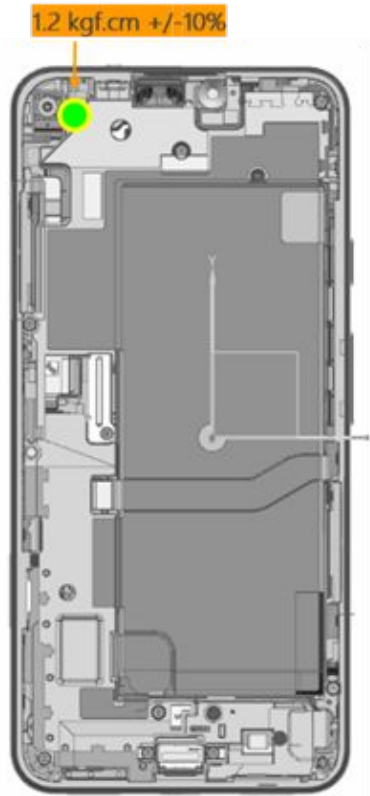

	G250-04528-00 M1.4x3.5 ; Head D 2.7 (Torque force: 1.2kgf.cm +/-10%)	1
--	---	---

- Attach the Pixel 5a screw cover on Enclosure Holder Fixture.
- Fasten 1 pcs screw on middle frame with Screwdriver Torx Plus 3IP.

1. Make sure the screw head is not tilted during installation, and ensure the screw is fully seated.
2. Do NOT reuse screw.



## 13. Install spacer 1

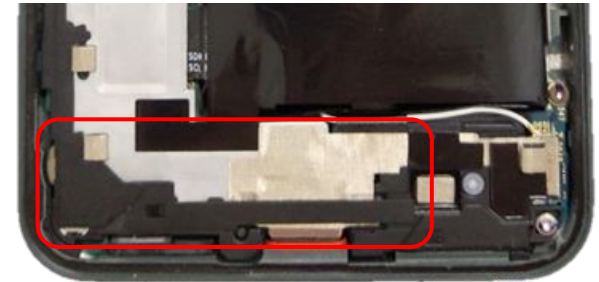
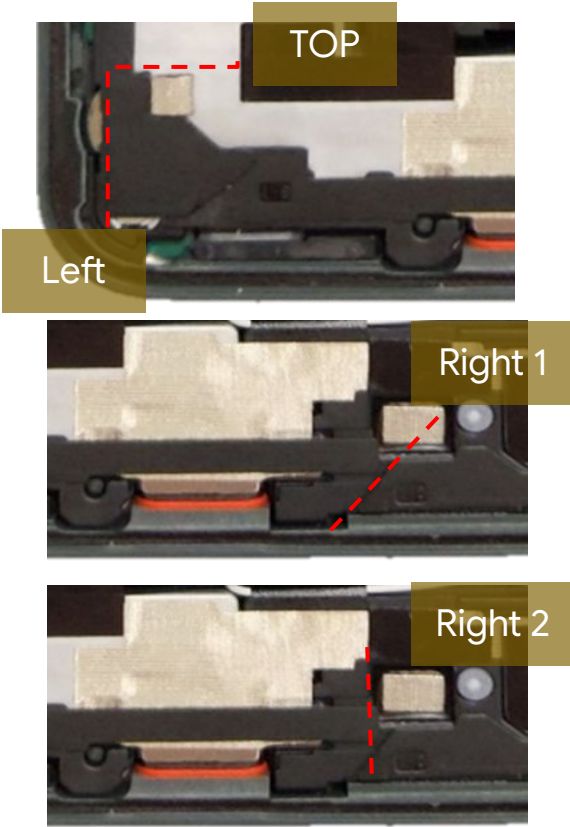

- Paste 1 pcs of **spacer** following alignment line.
  - Top: Align the square conductive foam
  - Left: Align side of the middle frame.
  - Right 1: Do not stack to the bottom speaker spacer after assembly.
  - Right 2: Align the rectangular conductive foam.



## 14. Install spacer 2

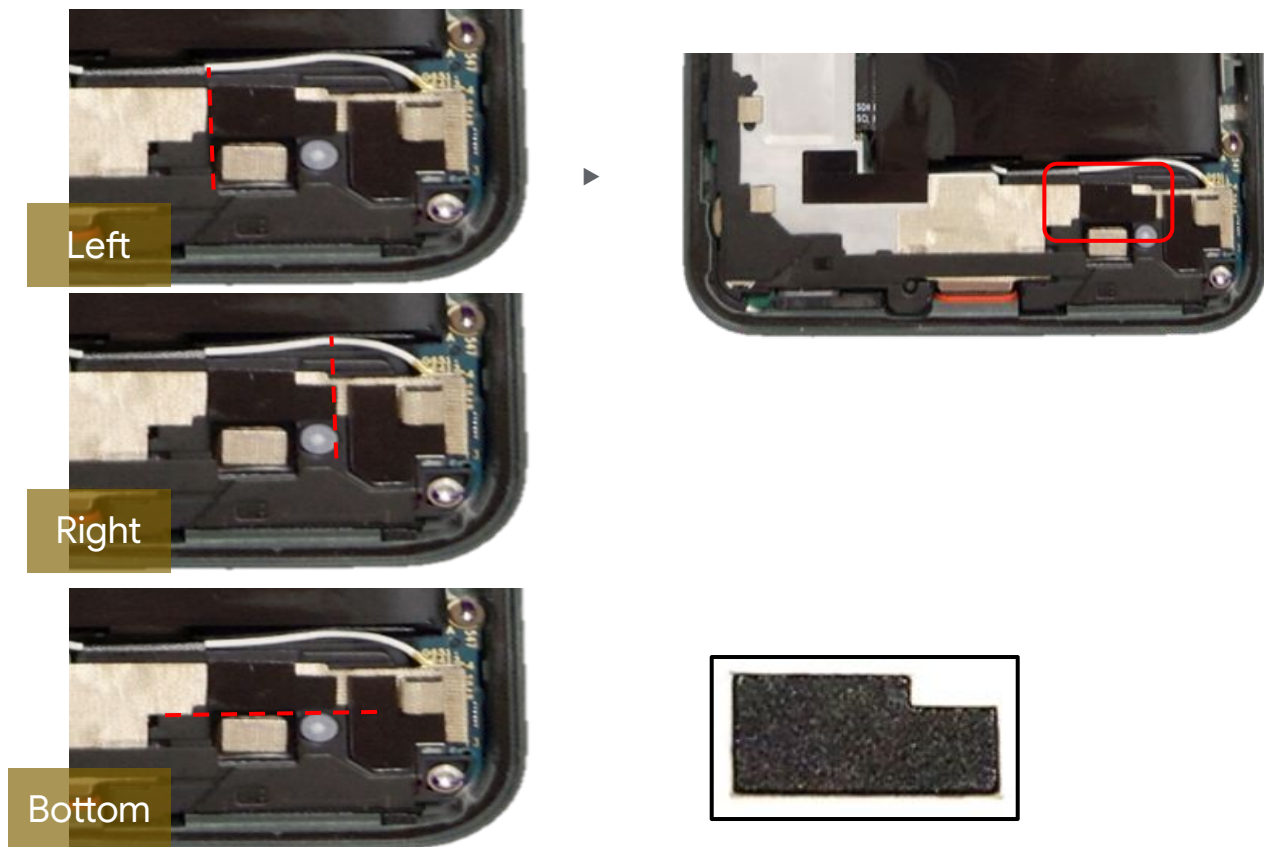

- Paste 1 pcs of **spacer** following alignment line.
  - Left: Align the end of conductive fabric.
  - Right: Do not stack to the bottom speaker spacer.
- Bottom: Align the rectangular conductive foam.



## 15. Install bumper R2

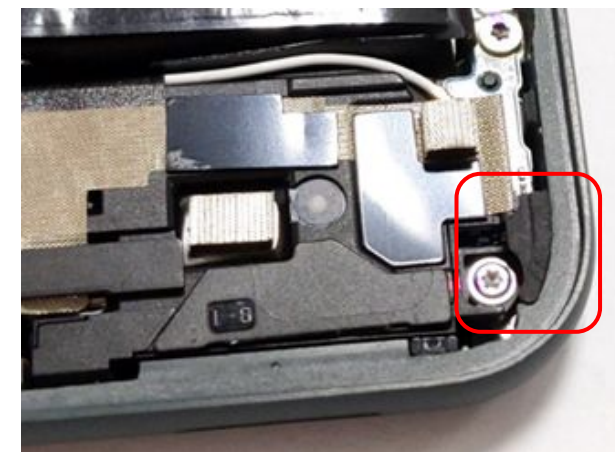

- Take 1 pcs of **Bumper R2** with **plastic ESD tweezers**.
- Align with enclosure inside profile and insert it between the bottom speaker and enclosure.

The bumper should be below the edge of the midframe.



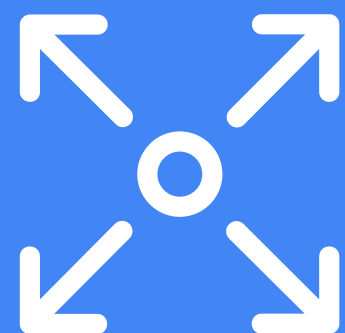

Disassembly instructions

# Rear camera

# Rear camera replacement

## Prerequisites



The following components must be removed first:

- [Display module](#)
- [Mid-frame](#)

## Tools



Ionizing air fan  
Enclosure & ANT2 Holder (Button)  
ESD tweezers  
Universal Fish line  
Universal Cap Removal  
Rear Camera FPC Reshaping  
(\*Depot only)

## Parts



G949-00145-01  
Rear Camera FPC Module Assembly, 5a (12M)



G949-00146-01  
Rear Camera FPC Module Assembly, 5a (16M)



G80-04714-01  
2 x RCAM protective films



G806-04548-01  
12M RCAM protective cap  
G806-04547-01  
16M RCAM protective cap



### Caution!

Review all [safety precautions](#) before beginning work.



## 01. Disconnect the Battery FPC

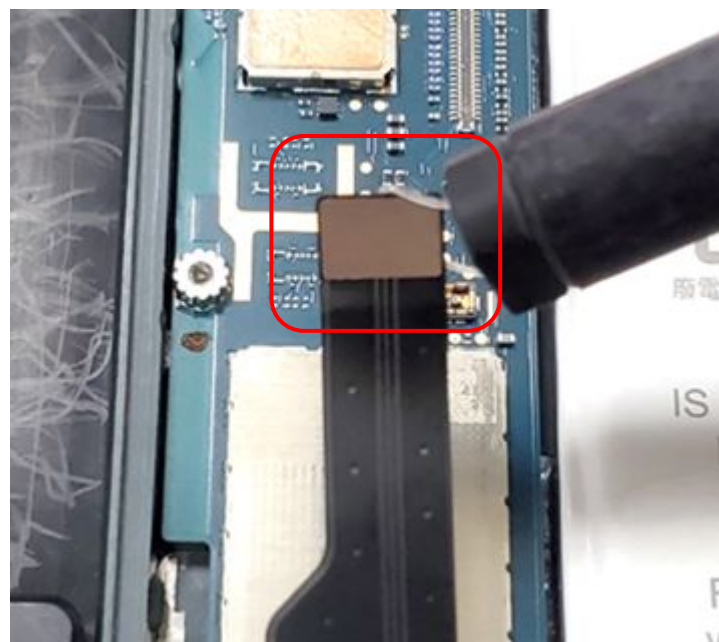

- Use **universal fish line tool** to disconnect the **Battery FPC** from Logic board, and then lift up the FPC from shield.

Caution: do not damage the nearby components



## 02. Remove 12M rear camera

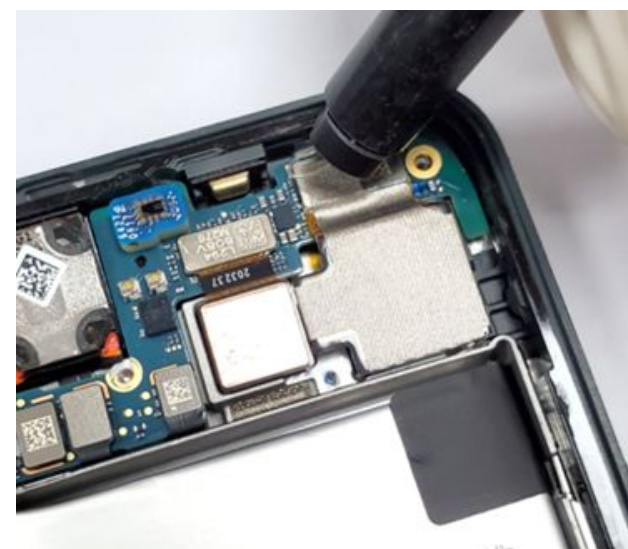

- Use **universal fish line tool** to disconnect **12M Rear Camera** from Logic board.
- Use a plastic ESD tweezers to remove it.

The camera may fly off once it's disconnected.



### 03. Stick protective film



- Stick the **protective film** onto 12M Rear Camera with plastic **ESD tweezers**.

**Part:** G80-04714-01 (Protective film)

1. Ensure there is no dust or debris in the camera lens before attaching the protective film
2. Apply the protective film gently and do NOT damage the sponge.
3. Do NOT reuse this part.



### 04. Cover the protective cap

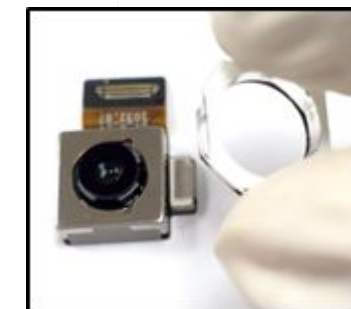

- Carefully assemble the **protective cap** on the camera to avoid dust.

**Part:** G806-04548-01 (12M RCAM protective cap)

1. Protective cap is a reusable part. If the protective is lacking adhesive or has dust, please use a new protective cap.
2. Do not damage the camera lens.





## 05. Remove 16M rear camera



- Use **universal fish line tool** to disconnect **16M Rear Camera** from Logic board.
- Use a **plastic ESD tweezers** to remove it.

The camera may fly off once it's disconnected.



## 06. Stick protective film

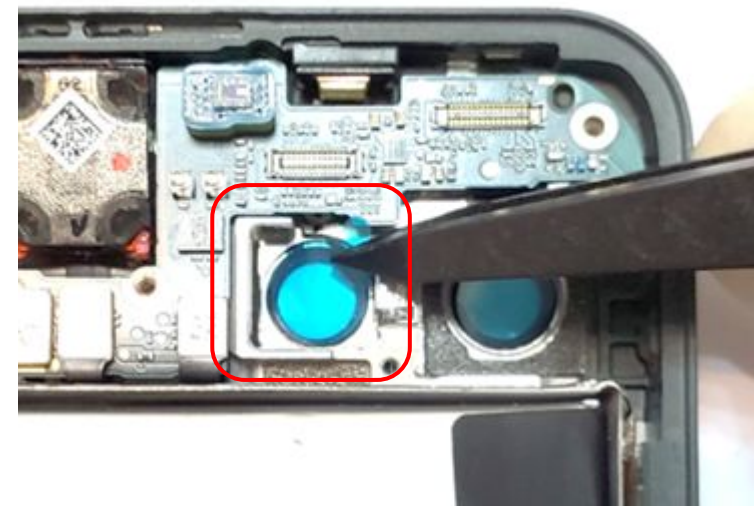

- Stick the **protective film** onto **16M Rear Camera** with plastic ESD tweezers.

Part: G806-04714-01 (Protective film)

1. Please make sure there is no any dust or debris on the camera area before attaching the protective film.
2. Apply the protective film gently and do NOT damage the sponge.
3. Do NOT reuse this part.



## 07. Cover the protective cap



- Carefully assemble the **protective cap** on the camera to avoid dust.

**Part:** G806-04547-01 (16M RCAM protective cap)

1. Protective cap is a reusable part.  
If the protective is lacking adhesive or has dust, please use a new protective cap.
2. Do not damage the camera lens.





Assembly instructions

# Rear camera



## 01. Remove protective films

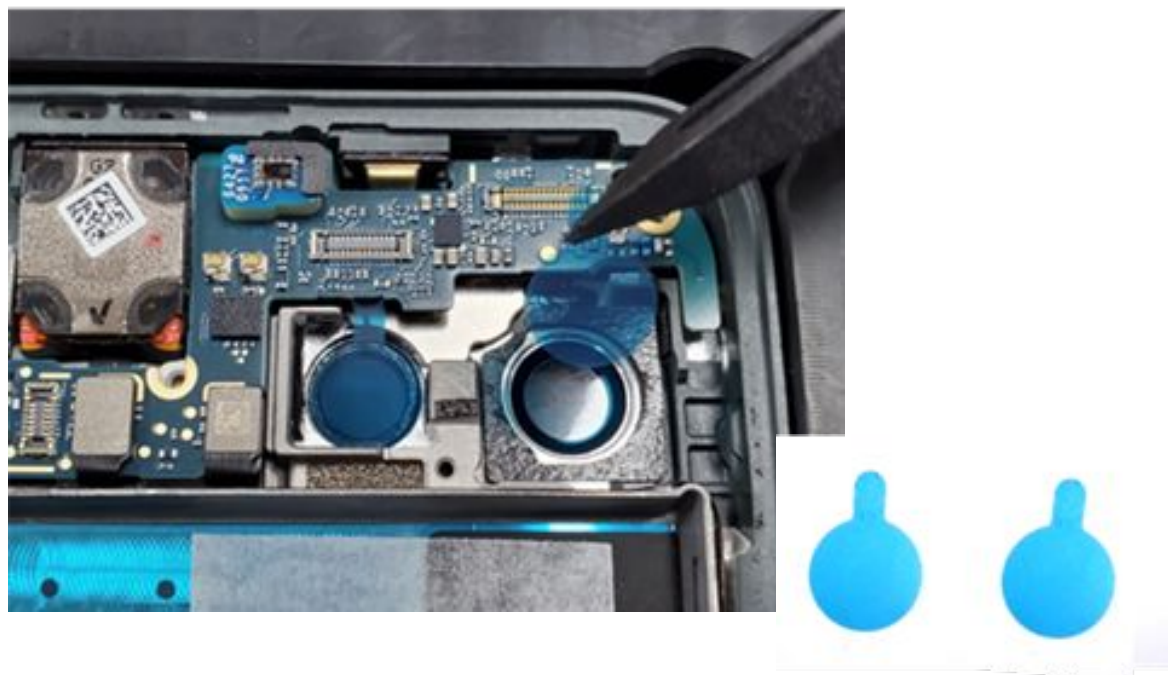

- Gently and slowly remove **2 pcs protective films** from rear camera socket with **plastic ESD tweezers**.

## 02. Remove protective films (for new enclosure)

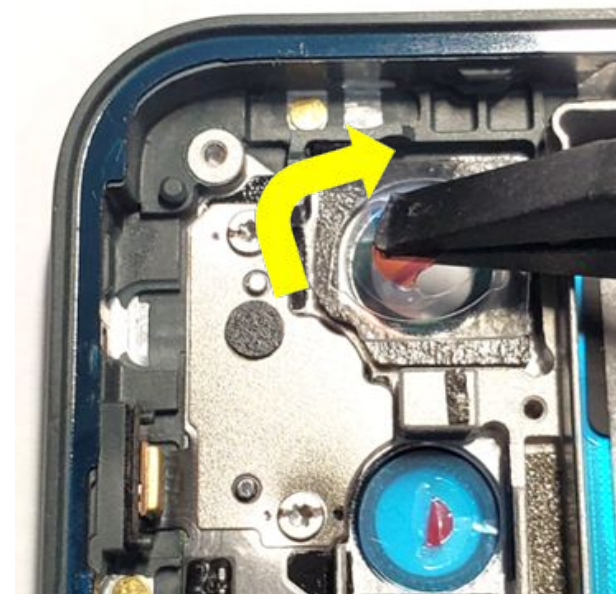

NG: only 1 layer, clearly see the tweezers in the light.



OK: : 2 layers, can NOT see the tweezers in the light.

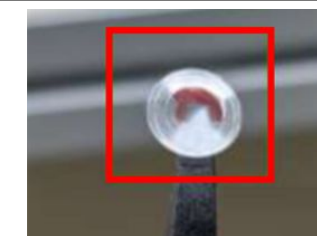

- Gently and slowly flipping up way to remove **2 pcs protective films** as arrow mark from rear camera socket with **plastic ESD tweezers**.

Make sure that the protective film you tear off has 2 layers.



### 03. Install 12M RCAM

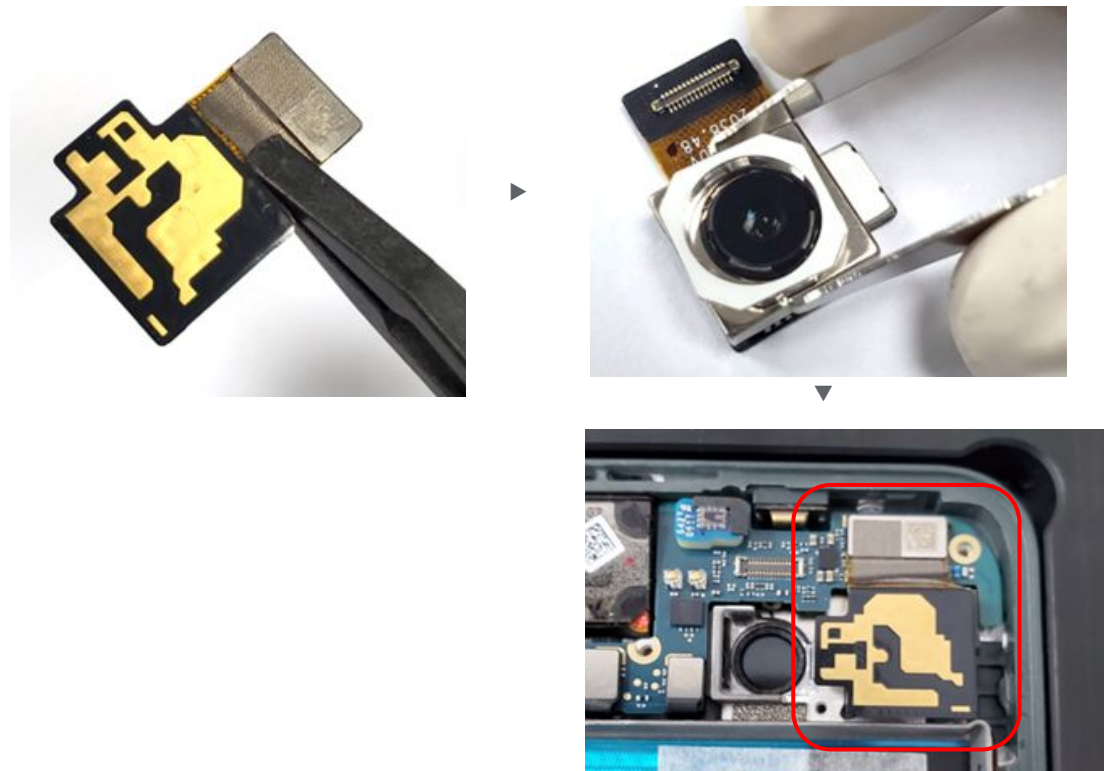

- Hold the camera from the FPC area. Do NOT touch the lens.
- Remove camera protective cap with **Universal Cap Removal tool**.
- Assemble **12M Rear camera** and connect it on Logic board.

Check every connector is properly connected to the Logic board, else the product may not function as intended.

### 04. Install 16M RCAM



NG: press camera body

OK: press BTB position

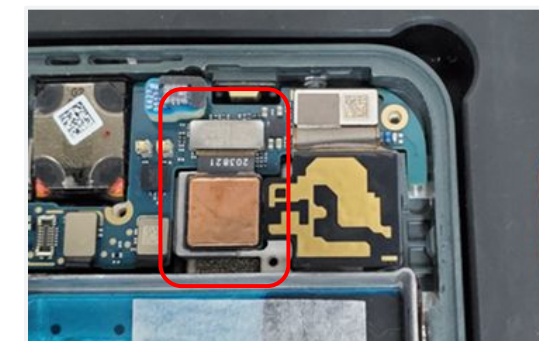
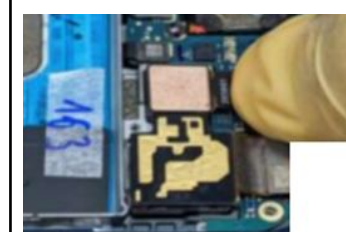

- Take the camera from the FPC area. **Do NOT touch the lens.**
- Twist and turn the protective cap clockwise.
- Assemble **16M Rear camera** and connect it on Logic board.

1. Check every connector totally buckled to the Logic board.
2. Do NOT press camera body. (refer pic. above)



### 05. Inspect back cover



NG: Not remove protective film

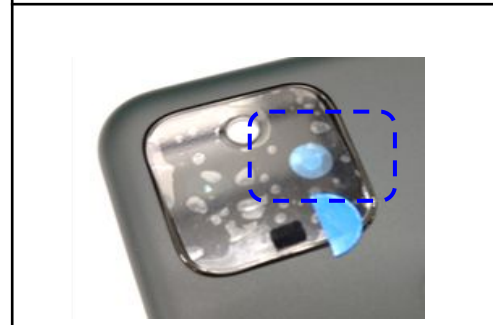

1. Check every protective film has been removed from the camera lens (refer pic. above)
2. Ensure there is no dust or debris on the camera area of the enclosure before camera installation.



### 06. Reshape 12M RCAM



NG: Not fully buckled

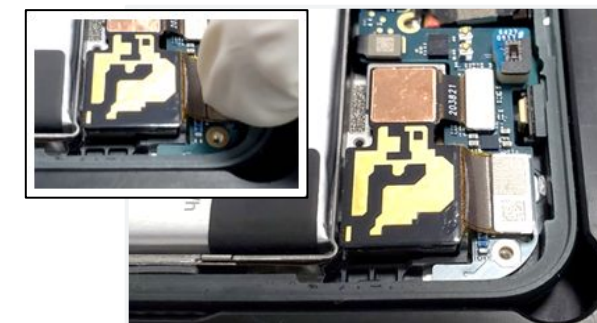
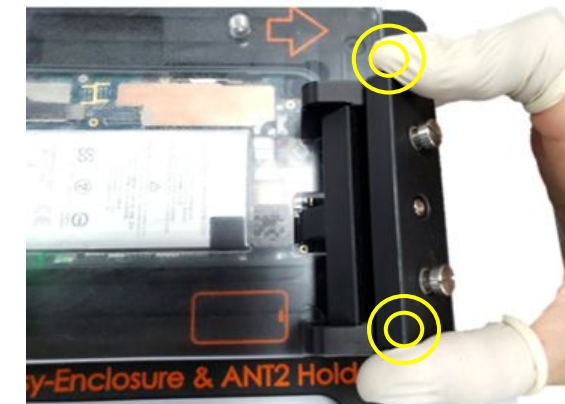
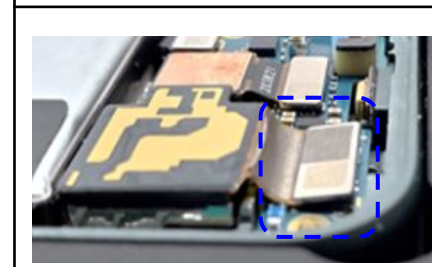

- Mount the **Rear Camera FPC Reshaping Fixture** on the top.
- Press the 12M rear camera module.
- Buckle connector to the Logic board again.

Check every connector is properly connected to the Logic board, else the product may not function as intended.. (refer pic. above)





Disassembly instructions

# Bottom speaker

# Bottom speaker replacement

## Prerequisites



The following components must be removed first:

- [Display module](#)
- [Mid-frame](#)
- [ANT2 board](#)

## Tools



Ionizing air fan  
Torx Plus 3IP screwdriver  
Universal Fish line  
Enclosure & ANT2 Holder (Button)  
Screw Cover  
ESD tweezers

## Parts



G863-00395-01  
SPEAKER, BOTTOM, MP, 5a



G806-04406-01  
DIECUT, KAPTON, BOTTOM  
SPEAKER CABLE FIXING, 5a



G250-04528-00  
2x screw



G250-05371-00  
3 x screw



### Caution!

Review all [safety precautions](#) before beginning work.





## 01. Remove the screw

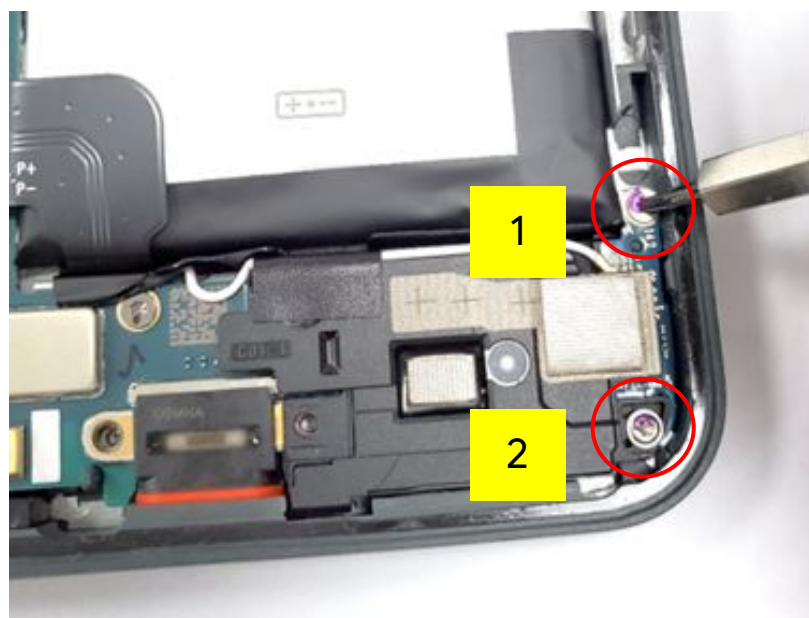

## 02. Remove the screw

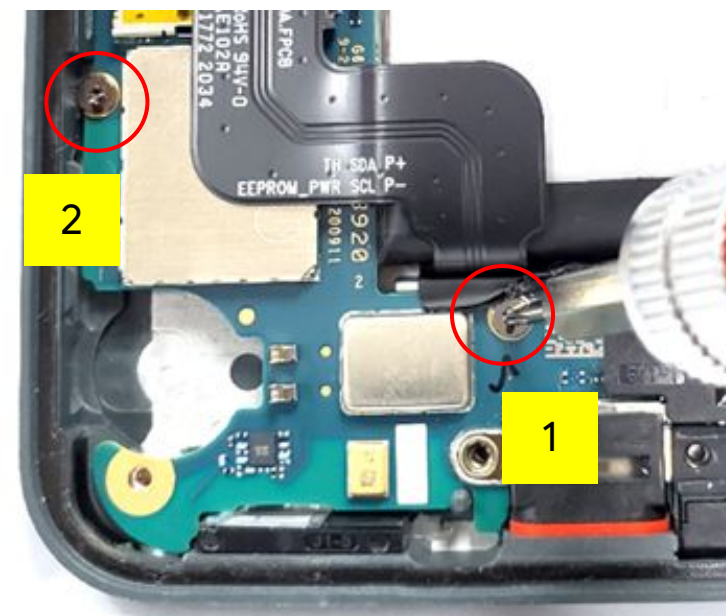

- Use a Screwdriver Torx Plus 3IP to remove 2 screws securing bottom speaker and ANT2 Board.

- Use a Screwdriver Torx Plus 3IP to remove 2 screws securing Logic board.

Do NOT reuse screws.



Do NOT reuse screws.



### 03. Loose bottom speaker

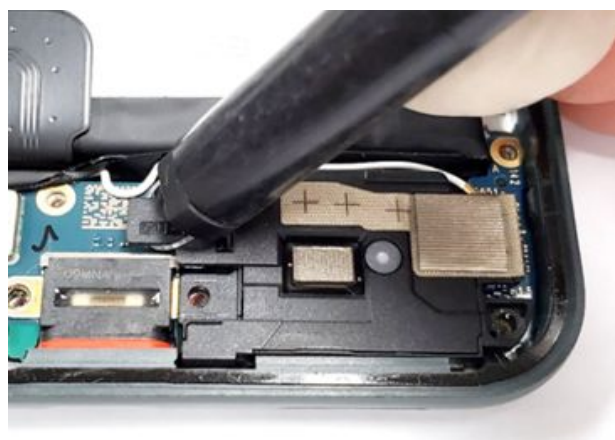

- Use a **universal fish line tool** to loose **Bottom Speaker**.



Display

Mid-frame

Rear Camera

Bottom Speaker

Audio jack FPC

Logic board

ANT2 board

Front Camera

Mic1 Bracket

Top Speaker

Side key FPC

Battery



Assembly instructions

# Bottom speaker

## 01. Fasten the screw

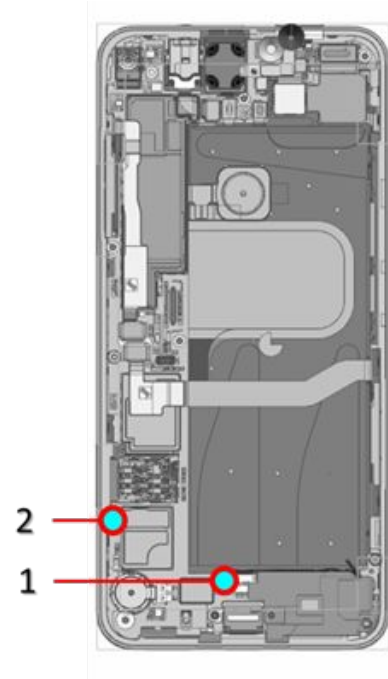
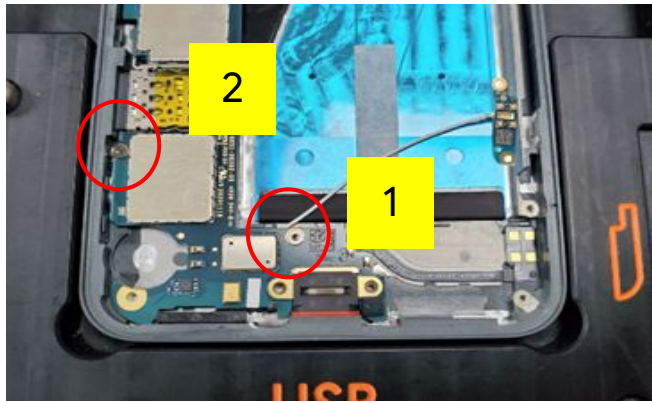

	G250-05371-00 M1.4x2.4 ; Head D 2.7 (Torque force: 1.0kgf.cm +/-10%)	2
---	---	---

- Attach the Pixel 5a screw cover on Enclosure Holder Fixture.
- Fasten 2 pcs screws on Logic board with Screwdriver Torx Plus 3IP.

1. Make sure screw head is not tilted during installation, and that the screw is properly seated.
2. Do NOT reuse screws.



## 02. Attach cable fixing kapton



Do NOT touch the mesh.



- Attach 1 pcs of **cable fixing kapton** on the top of bottom speaker.
- **Do NOT cover entire bottom speaker.**



Do NOT touch the mesh. (refer pic. above)





### 03. Assemble ANT2 board to Bottom speaker

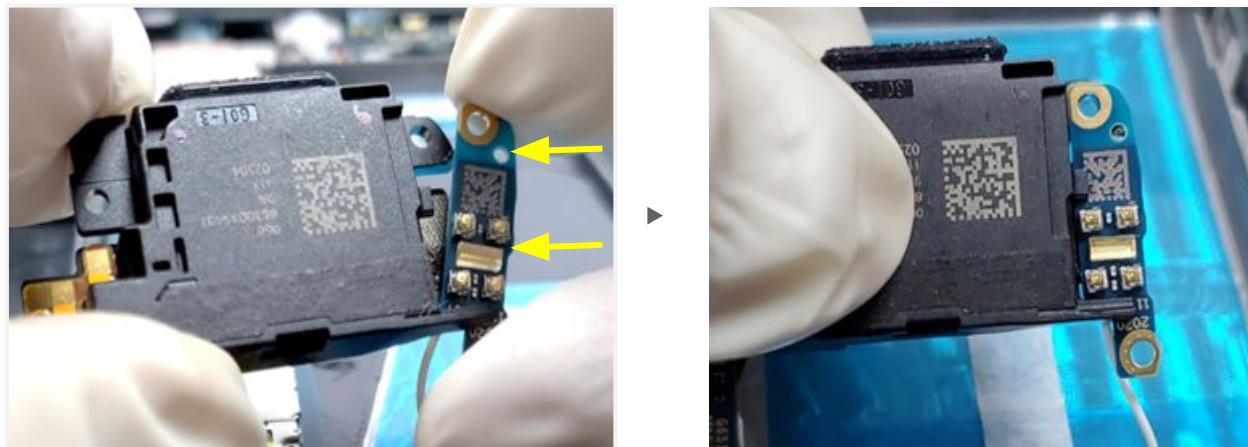

- Assemble **ANT2 Board** to **Bottom Speaker**.

Do NOT damage any components on ANT2 Board.



### 04. Install Bottom speaker



NG: pull tab overlap the screw hole	OK

- Align the slots and assemble to the enclosure.
- Organize the cables with **plastic ESD tweezers**.
- Apply the **cable fixing kapton** to secure cable.

Make sure battery pull tab does NOT cover the screw hole.





## 05. Fasten the screw



### Bottom speaker

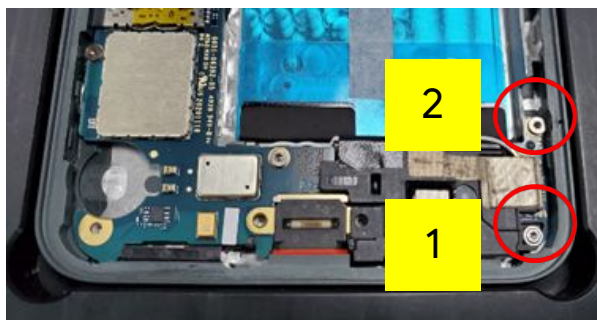

	G250-04528-00 M1.4x3.5 ; Head D 2.7 (Torque force: 1.0kgf.cm +/-10%)	1
	G250-05371-00 M1.4x2.4 ; Head D 2.7 (Torque force: 1.0kgf.cm +/-10%)	1

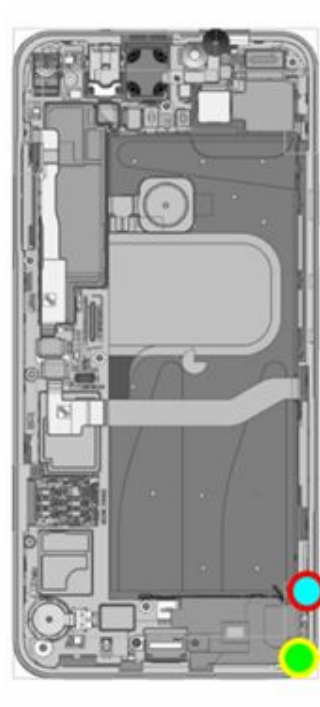

red-short

2



yellow-long

1

- Attach the Pixel 5a screw cover on Enclosure Holder Fixture.
- Fasten 2 pcs screws on ANT2 Board and bottom speaker with Screwdriver Torx Plus 3IP.

1. Make sure screw head is not tilted during installation, and that the screw is properly seated.
2. Do NOT reuse screws.



Display

Mid-frame

Rear Camera

Bottom Speaker

Audio jack FPC

Logic board

ANT2 board

Front Camera

Mic1 Bracket

Top Speaker

Side key FPC

Battery





Disassembly instructions

# Audio jack FPC

# Audio jack FPC replacement

## Prerequisites



The following components must be removed first:

- [Display module](#)
- [Mid-frame](#)

## Tools



Ionizing air fan  
Universal Fish line  
Enclosure & ANT2 Holder (Button)  
Universal Disassembly ESD stick  
ESD tweezers

## Parts



G949-00142-01  
HSJ FPC Assembly, 5a



### Caution!

Review all [safety precautions](#) before beginning work.





## 01. Disconnect flash FPC



- Use **universal fish line tool** to disconnect **Flash FPC** from Logic board.

## 02. Disconnect FPS FPC



- Use **universal fish line tool** to disconnect **Fingerprint FPC** from Logic board.



### 03. Disconnect audio jack FPC



- Use **universal fish line tool** to disconnect **Audio Jack FPC** from Logic board.

### 04. Remove audio jack FPC



- Use a **plastic Universal Disassembly ESD stick** to remove **Audio Jack FPC** from enclosure.

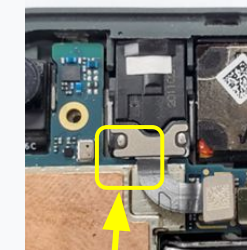

1. The Audio Jack FPC will fly off once it's removed.
2. Do NOT damage nearby components.





Assembly instructions

# Audio jack FPC

## 01. Install audio jack FPC

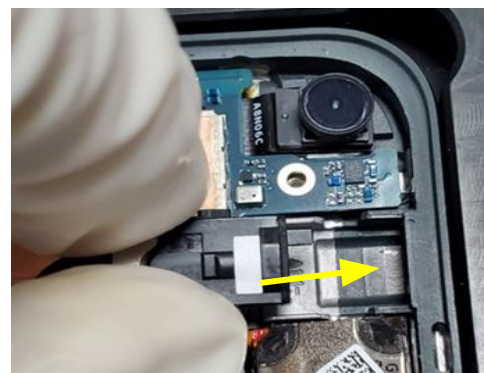

NG: Not fully buckled

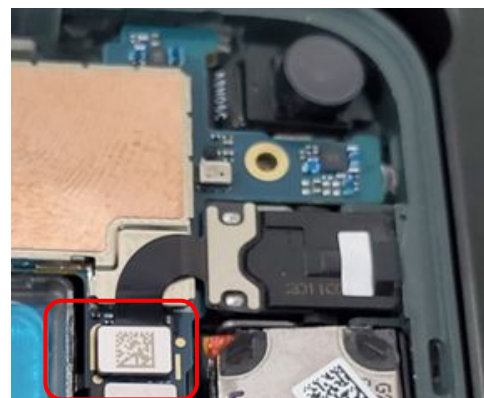
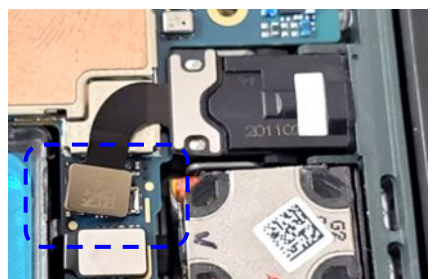

- Take the audio jack FPC from FPC area.
- Install **audio jack FPC** and connect it on Logic board.

Check every connector is properly connected to the Logic board, else the product may not function as intended. (refer pic. above)



Display

Mid-frame

Rear Camera

Bottom Speaker

Audio jack FPC

Logic board

ANT2 board

Front Camera

Mic1 Bracket

Top Speaker

Side key FPC

Battery

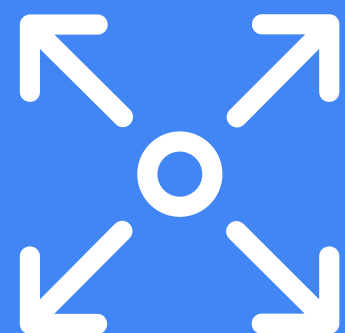

Disassembly instructions

# Logic board

# Logic board replacement



## Prerequisites



The following components must be removed first:

- [Display module](#)
- [Mid-frame](#)
- [Rear camera 12M/16M](#)
- [Bottom speaker](#)
- [Front camera](#)

## Tools



Ionizing air fan  
ESD tweezers  
Universal Disassembly ESD stick  
Enclosure & ANT2 Holder (Button)  
Coaxial Cable Tool



### Caution!

Review all [safety precautions](#) before beginning work.

# Logic board replacement

The **Logic board** consists of memory, storage, the processor, and communication components such as Wi-Fi and 5G. Be aware that a replacement **SIM tray** will not have the IMEI number present.



## Parts



G949-00123-01  
Logic board: US - FI 128G

G949-00125-01  
Logic board: NA\_US

G949-00131-01  
Logic board: JP 128G



G821-00703-01  
Cable, coax, Logic board top, 5a



G821-00704-01  
Cable, coax, Logic board Mid, 5a



G852-01766-01  
TRAY, SIM, BLACK, 5a



G806-04934-01  
DIECUT,MYLAR,USB,COMP,5a



G806-04755-01  
DIECUT,KAPTOP,2ND MIC HOLE,5a



G806-04498-01  
DIECUT, ADHESIVE,SHIELDING,  
BATTERY PROTECT, 5a





# 01. Remove Logic board

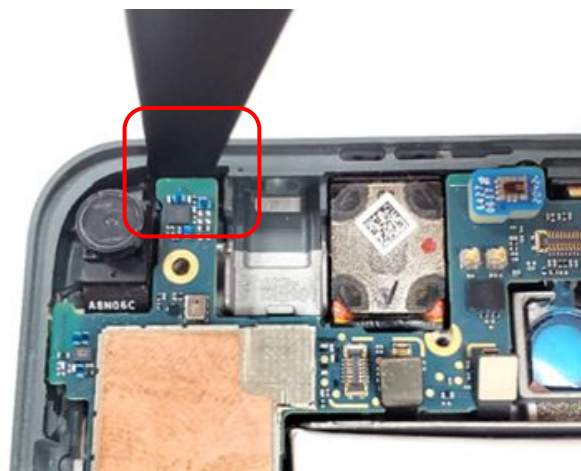

- Use a plastic **Universal Disassembly ESD stick** to lift the **Logic board** following the designated position.
- Take out the Logic board at an angle of 45 degrees.

1. Do NOT damage nearby components.
2. Do NOT damage any IC in the back of Logic board.



OK: IC is good



3. Make sure the USB mylar is attached to the components.

NG1: mylar is disappear	NG2: mylar is NOT attached well	OK: good to cover







## 02. Inspect Mic1 bracket

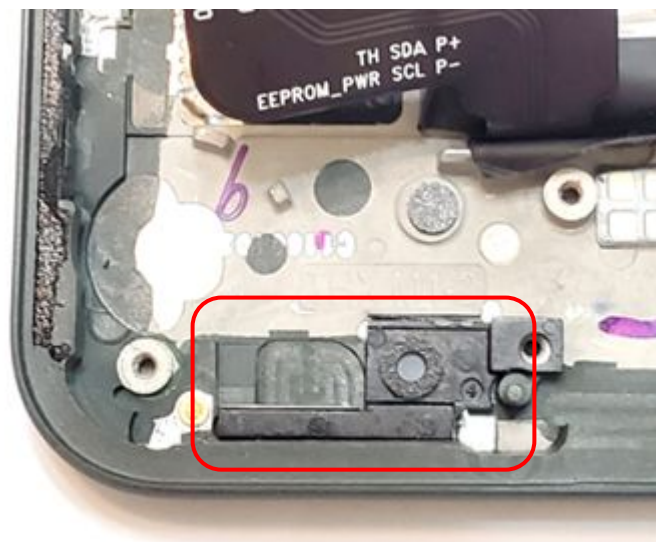

- Please make ensure the **Mic1 Bracket** is not damaged.

If there is any damage of Mic1 Bracket, please change a new one.  
For example: sponge broken, sponge shift or foreign material.



## 03. Paste protect kapton

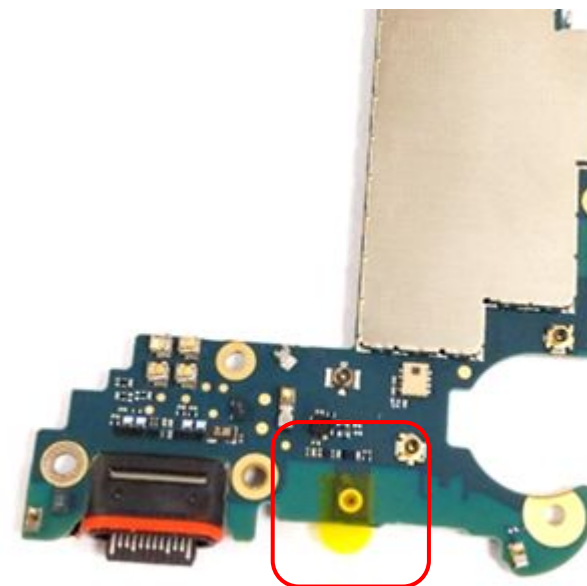

- Stick 1 pcs of yellow **Mic. protect kapton** onto the MIC. hole of the Logic board.

**Part:** G806-04755-01 (Mic.hole kapton)



### 04. Push plunger



- Push the **plunger sim** back with **plastic Universal Disassembly ESD stick**.

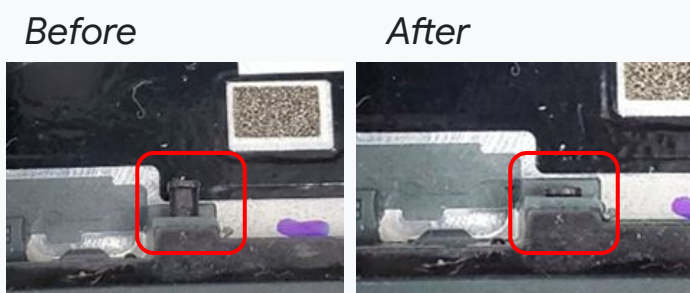

### 05. Remove coaxial cable

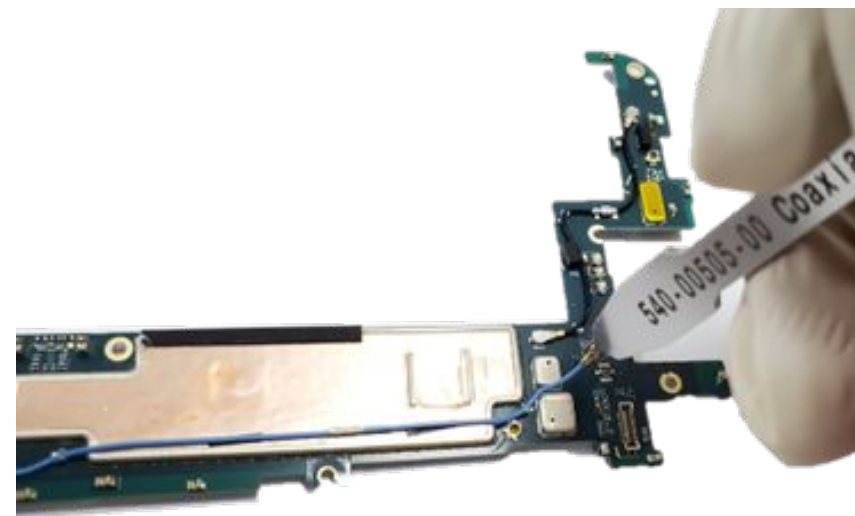

- Remove the **Logic board mid coaxial cable** connector and tunnel from the Logic board with coaxial cable tool.



Caution: Do not damage nearby components.



## 06. Remove Coaxial Cable



- Remove the **Logic board top coaxial cable** connector and tunnel from the Logic board with coaxial cable tool.



Caution: Do not damage nearby components.



Display

Mid-frame

Rear Camera

Bottom Speaker

Audio jack FPC

Logic board

ANT2 board

Front Camera

Mic1 Bracket

Top Speaker

Side key FPC

Battery



Assembly instructions

# Logic board



## 01. Re-using Logic board Clean battery FPC area

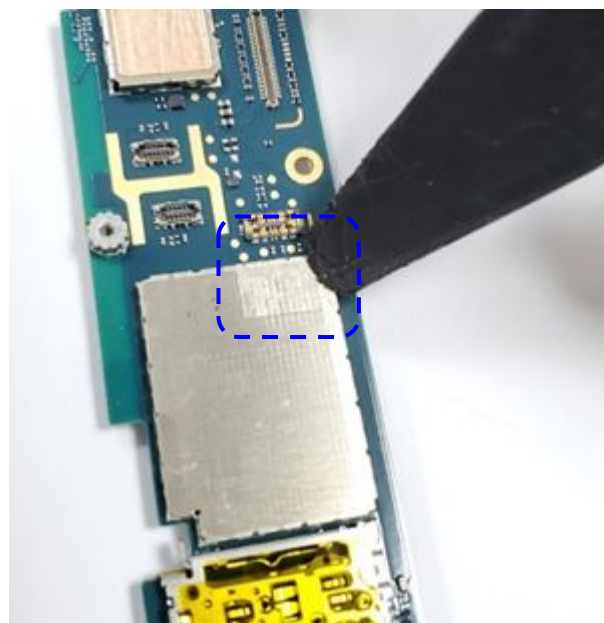

- Use IPA and dust free cloth to clean the Logic board surface at battery FPC position.

## 02. Paste adhesive

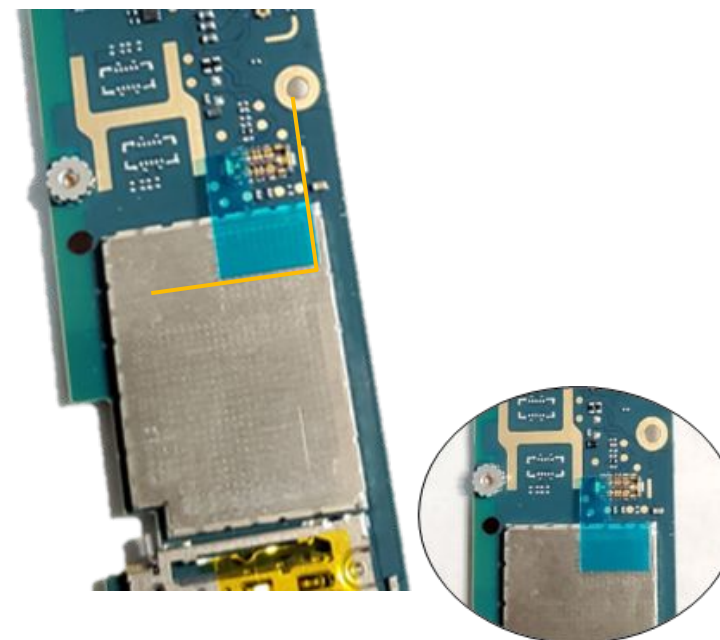

- Paste a new adhesive on enclosure.



### 03. Connect coaxial cable

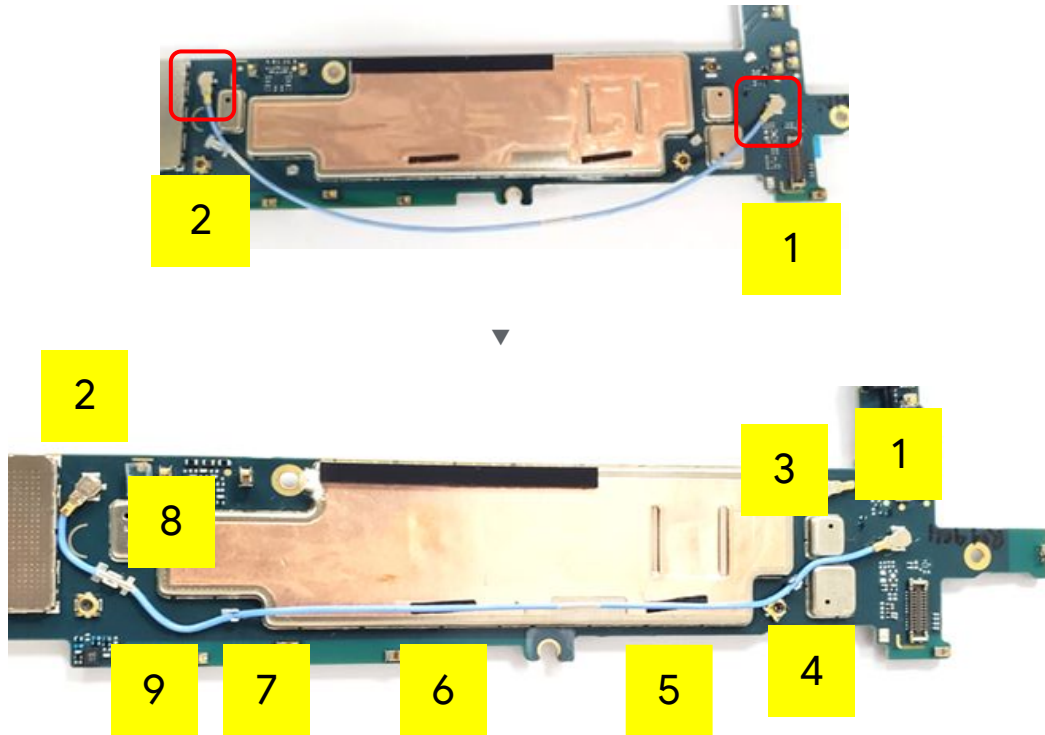

- Connect the **Logic board mid cable** to the Logic board with **coaxial cable tool**.



- Ensure all connectors are properly connected to the logic board, else the product may not function as intended.
- Do not damage nearby springs.



### 04. Connect coaxial cable

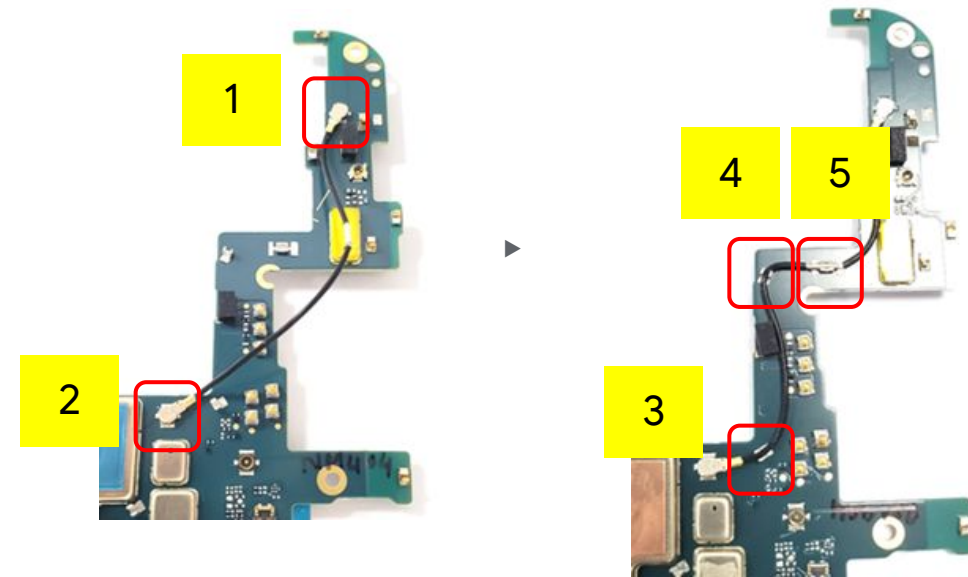

- Connect the **Logic board top cable** to the Logic board with **coaxial cable tool**.



- Cable must go around the rubber.
- Check every cable connector totally buckled to the Logic board board.
- Do not damage nearby springs.





### 05. Connect coaxial cable

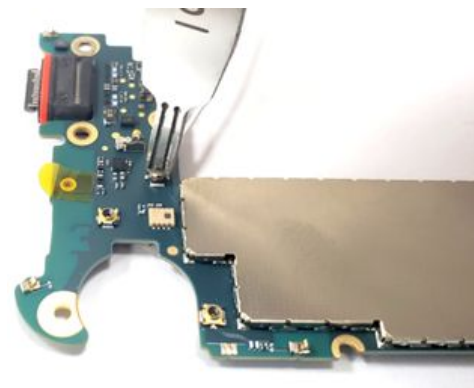

NG: poor connect

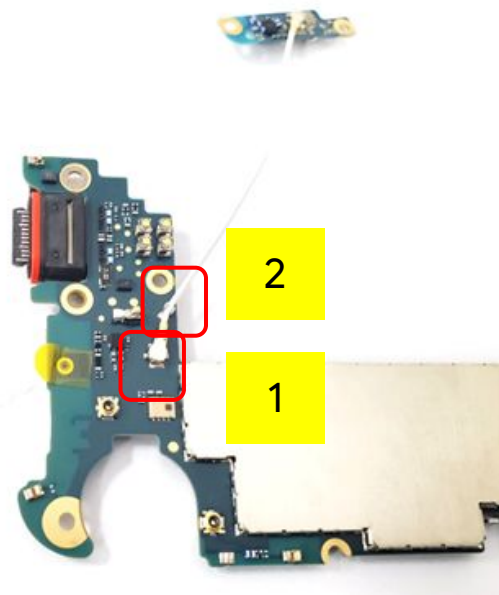

- Connect the **ANT-2 cable** to the Logic board with **coaxial cable tool**.

Check every connector is properly connected to the Logic board, else the product may not function as intended. (refer pic. above)



### 06. Place enclosure on fixture



NG: with head tilt

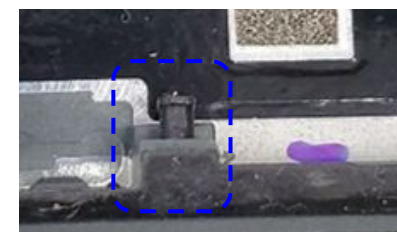

OK: without head tilt

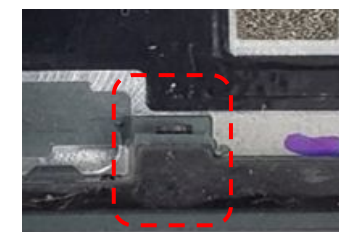

- Place **enclosure** on the **Holder Fixture**.

Make sure SIM tray plunger head no tilted. (refer pic. above)



### 07. Remove protective film

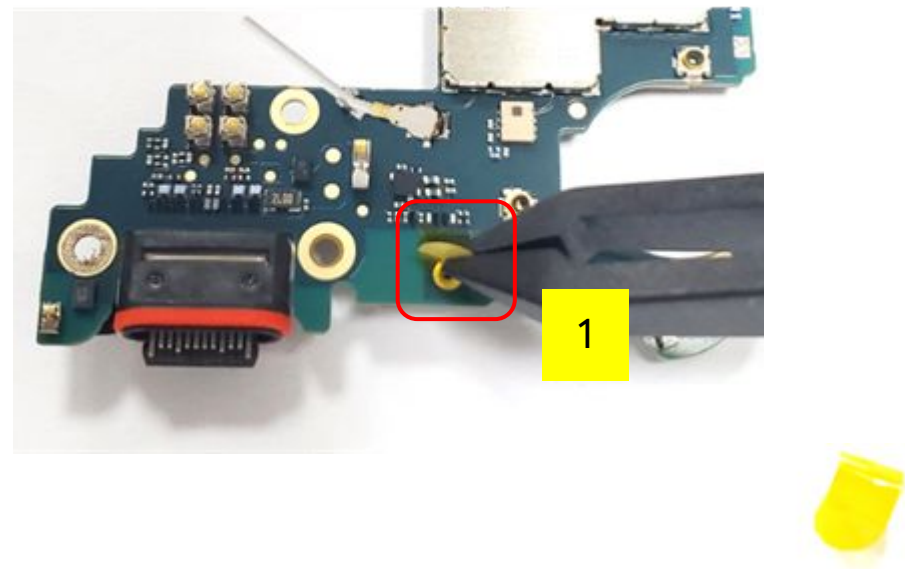

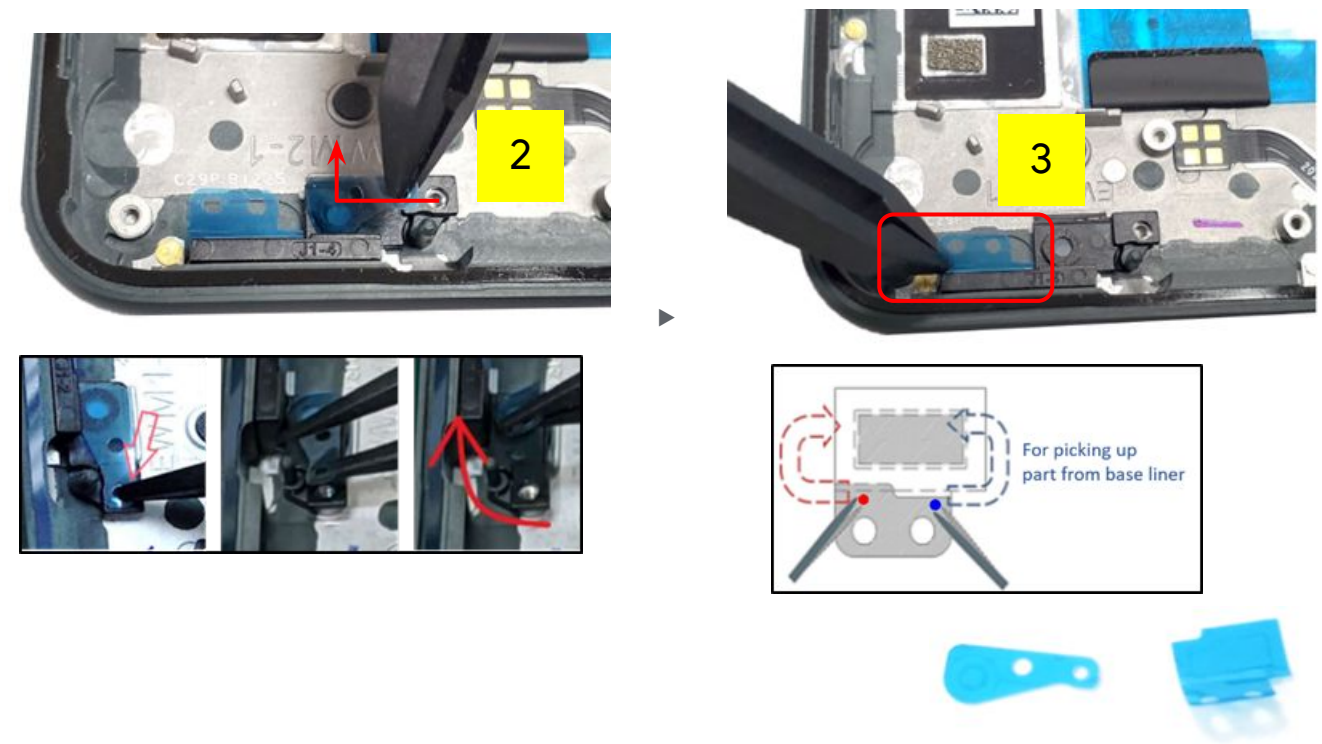

- Tear off 1 pcs of **yellow kapton** from Logic board.

### 08. Remove liners

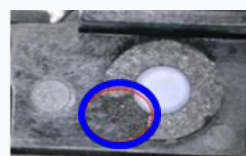

- Tear off 2 liners from Mic.1 following the designated order.

Remove all liners carefully and slowly.

NG: sponge is damaged	OK
	







## 09. Install logic board



Logic board

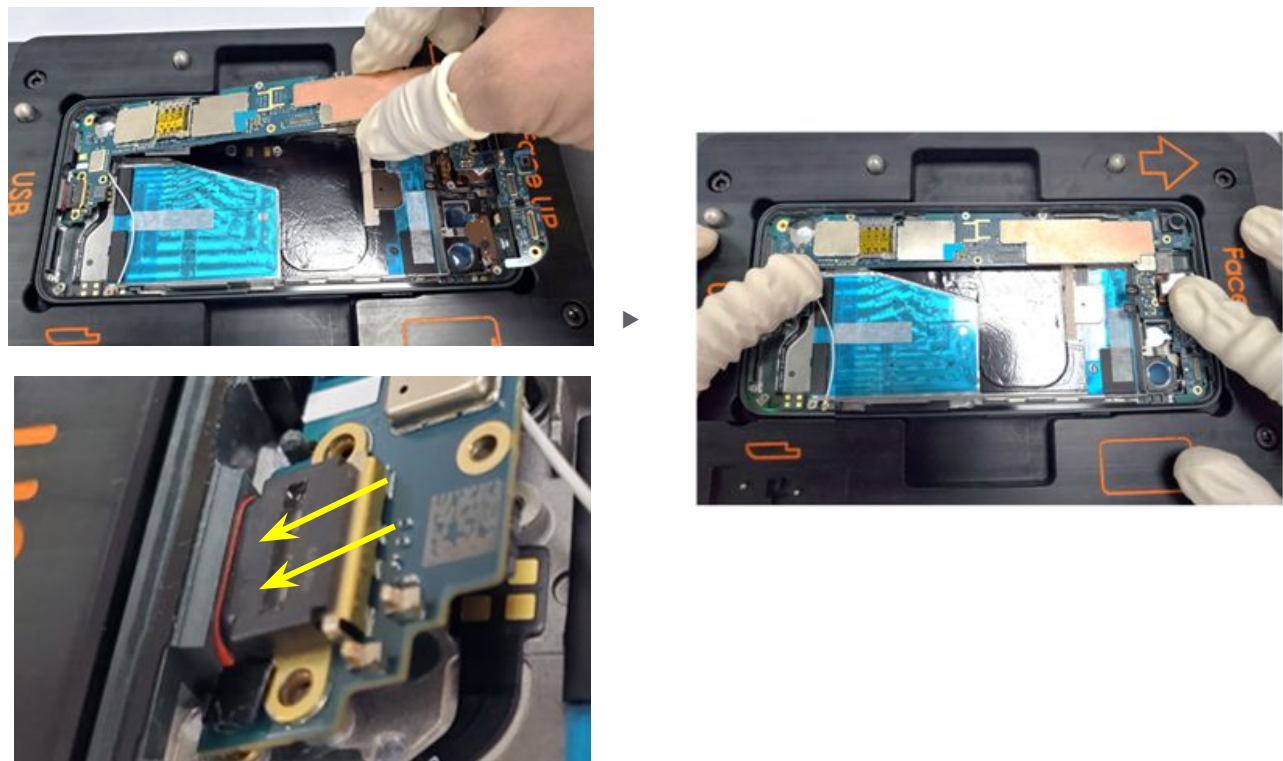

- Secure the Logic board using the 3 hooks, 1 slot and 1 rib on the enclosure.

### #1 Slot

Logic board must be assembled into the slot.

Slot



OK

NG

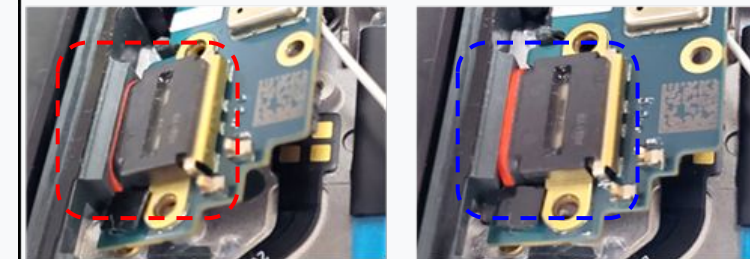

### #2 Hook 1

Logic board must be assembled into the hook 1.

OK

NG

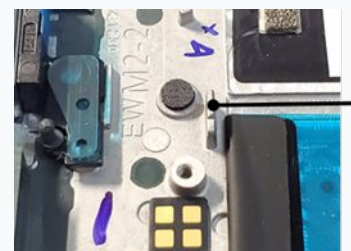

Hook 1

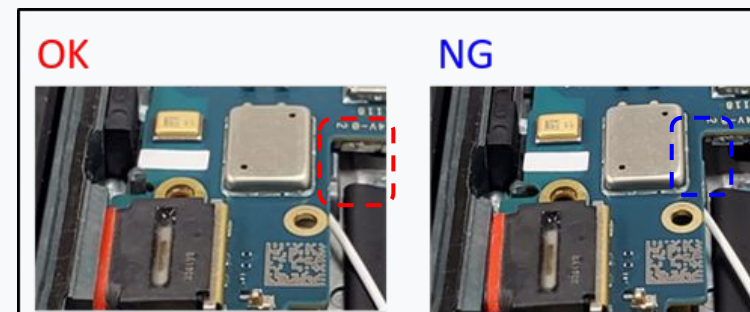

Display

Mid-frame

Rear Camera

Bottom Speaker

Audio jack FPC

Logic board

ANT2 board

Front Camera

Mic1 Bracket

Top Speaker

Side key FPC

Battery



### #3 Hook 2

Logic board must be assembled into the hook 2.

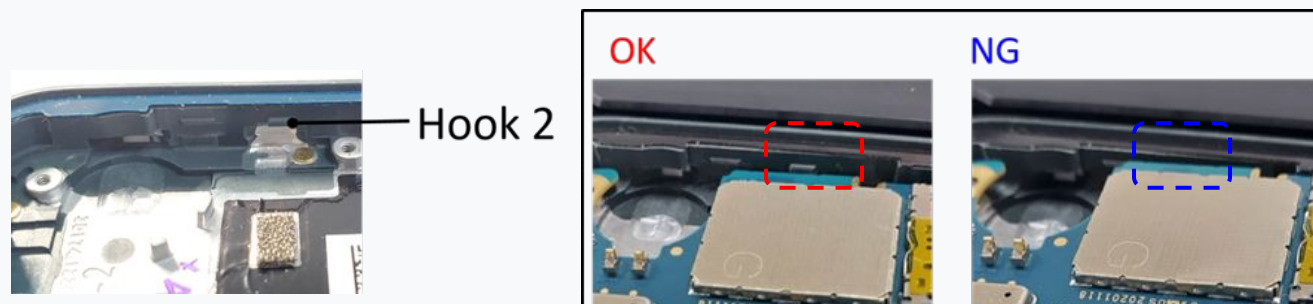

### #4 Hook 3

Logic board must be assembled into the hook 3.

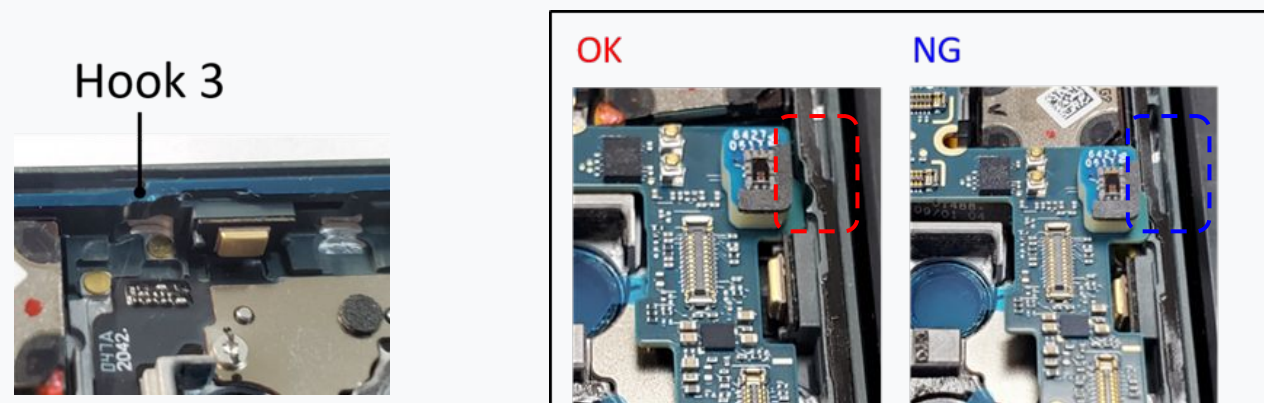

### #5 Rib

Front camera must be assembled into the rib.  
Front camera float is NG!

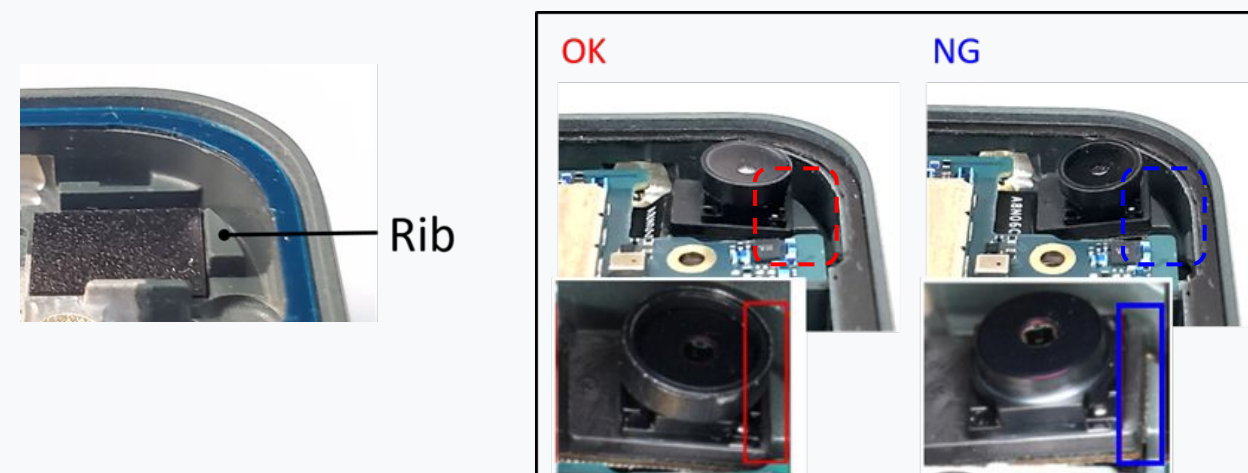

10. Install SIM tray

1. Do not damage nearby components.
2. Do not damage the IC on the back of Logic board.



3. Make sure the USB mylar is attached to the components.  
Part: G806-04934-01 (USB component mylar)

NG 2: mylar is disappear	NG 2: mylar cover the screw hole	OK: good to cover



- Install the **SIM Tray**.

Please insert the SIM tray in the correct direction.



## 11. Connect FLAM and FPS FPC

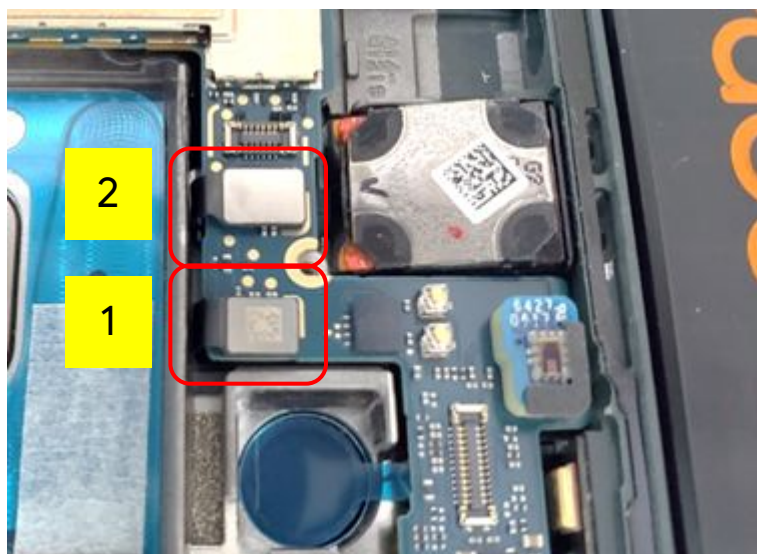

- Connect **FLAM FPC (No.1)** on Logic board first, followed by **Fingerprint FPC (No.2)**.



Check every connector is properly connected to the Logic board, else the product may not function as intended.



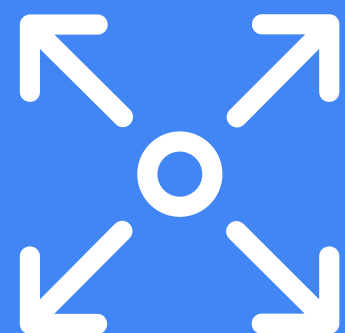

Disassembly instructions

# ANT2 board

# ANT2 board replacement

## Prerequisites



The following components must be removed first:

- [Display module](#)
- [Mid-frame](#)
- [Rear camera 12M/16M](#)
- [Bottom speaker](#)
- [Logic board](#)

## Tools



Ionizing air fan  
Coaxial Cable Tool  
ESD tweezers  
Enclosure & ANT2 Holder (Button)

## Parts



G949-00141-01  
ANT2 Board Assembly, 5a



G821-00705-01  
Cable, coax, Logic board btm,  
5a



### Caution!

Review all [safety precautions](#) before beginning work.



## 01. Remove ANT-2 RF cable

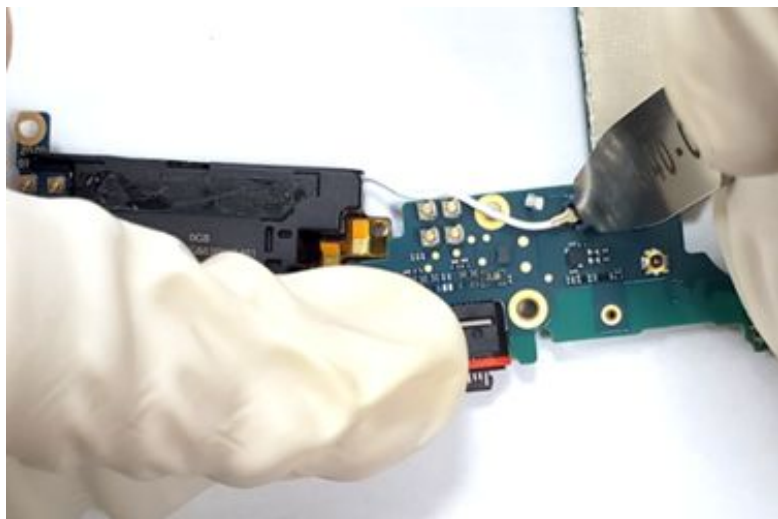

- Use a coaxial cable tool to **remove ANT-2 RF cable connector** from the ANT board.

Caution: do not damage any components on ANT board.



## 02. Lift up the fixed mylar

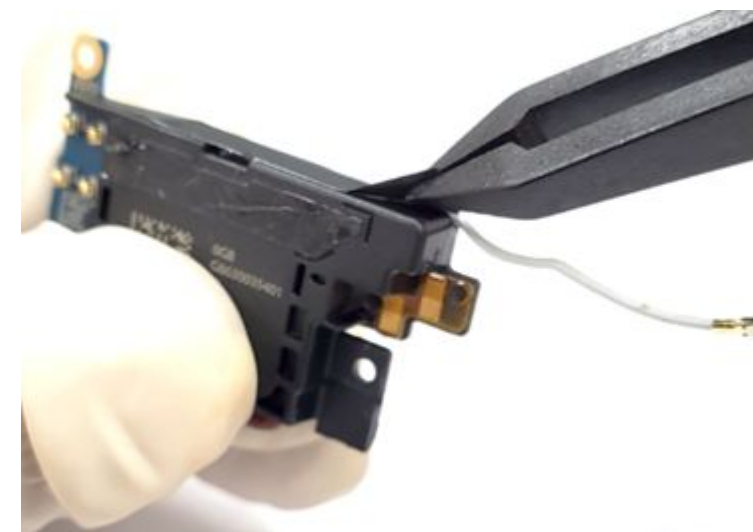

- Use plastic ESD tweezers to **lift up the fixed mylar** of coaxial cable.

If this mylar is lacking adhesive or damage, please change to a new one.

**Part:** G806-04406-01 (Bottom speaker cable fixing kapton)





### 03. Remove ANT2 board

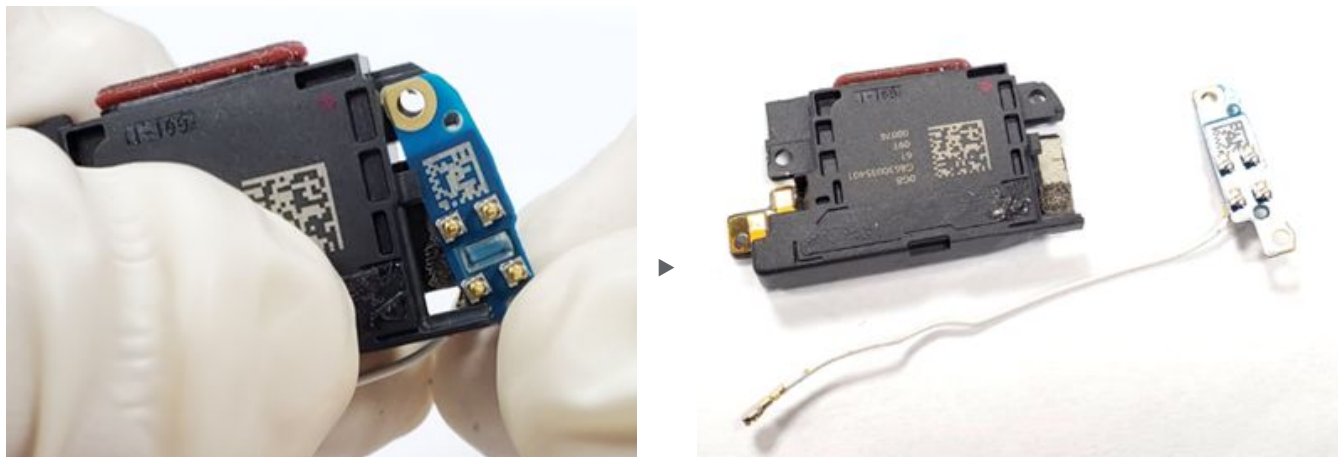

NG: pin is broken	OK: pin is good

- Remove Bottom Speaker and ANT2 Board from the enclosure by hand.

Do not damage the alignment pin of bottom speaker. (refer pic. above)



### 04. Separate ANT2 board and cable

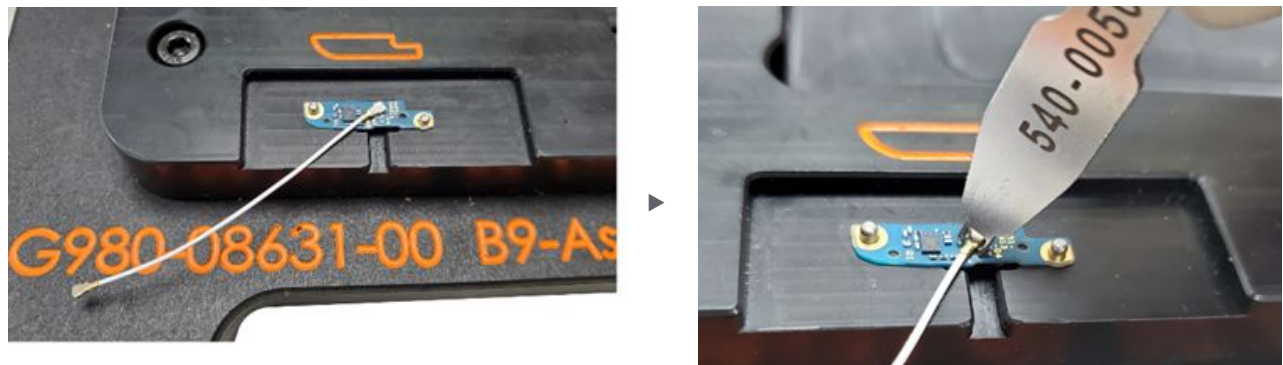

- Place ANT2 Board with coaxial cable on the Enclosure Holder Fixture.
- Remove the ANT-2 coaxial cable connector from the ANT2 Board with coaxial cable tool.

Caution: do not damage the nearby components.





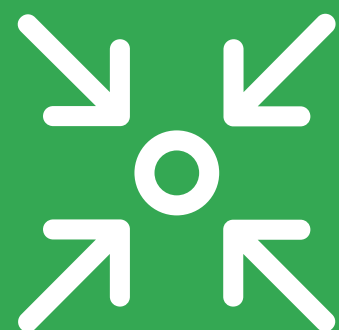

Assembly instructions

# ANT2 board



# 01. Connect cable to ANT2 board

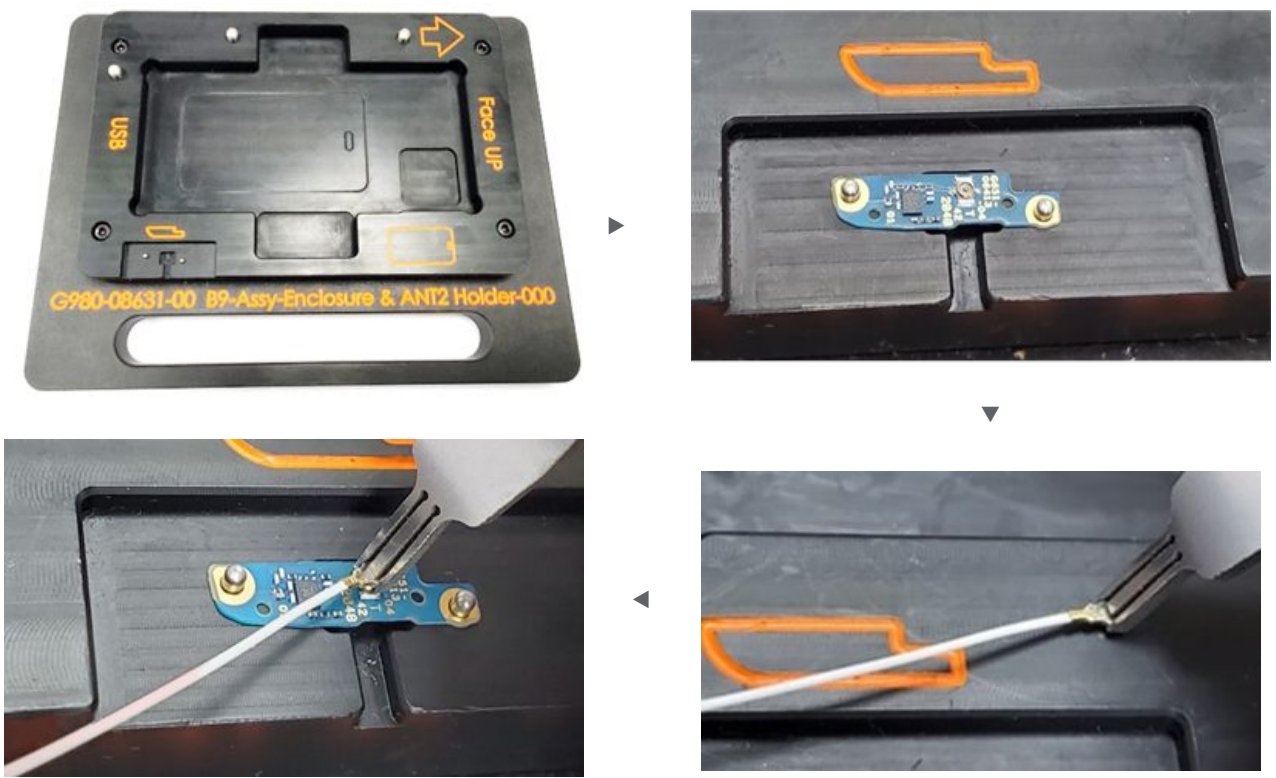

- Place the **ANT2 board** in the socket on the **enclosure holder**.
- Buckle the **ANT-2 cable** and the **coaxial cable tool** on the top of enclosure holder.
- Connect the ANT2 cable to the ANT2 board.



1. Check every cable connector is properly fastened to the ANT board.
2. Do not damage nearby springs.
3. Make sure PC block is in the correct position.



NG: skew	OK



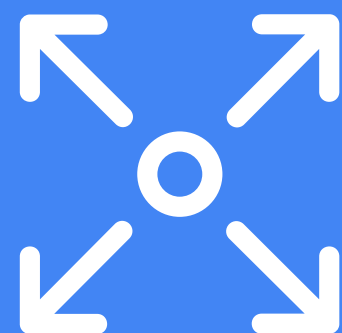

Disassembly instructions

# Front camera

# Front camera replacement

## Prerequisites



The following components must be removed first:

- [Display module](#)
- [Mid-frame](#)
- [Rear camera 12M/16M](#)
- [Bottom speaker](#)
- [Logic board](#)

## Tools



Ionizing air fan  
Universal Fish line  
ESD tweezers  
L-shape Holder for Bending Front FPC (\*Depot only)

## Parts



G949-00144-01  
Front Camera FPC Module  
Assembly, 5a



G806-04418-01  
DIECUT, CONDUCTIVE FABRIC,  
CAMERA, FRONT, 5a



### Caution!

Review all [safety precautions](#) before beginning work.



## 01. Peel the conductive fabric

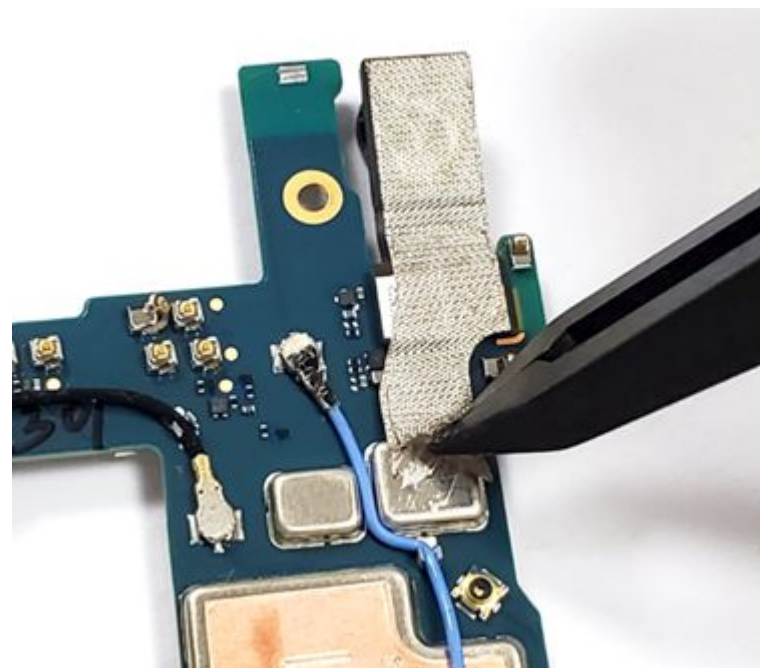

- Use a **plastic ESD tweezers** to peel the **Conductive Fabric** off.

Do not reuse the conductive fabric.



## 02. Remove front camera

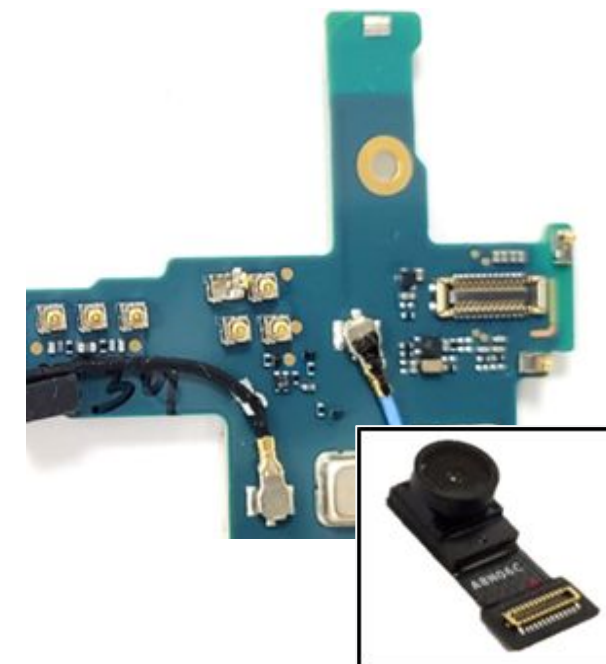
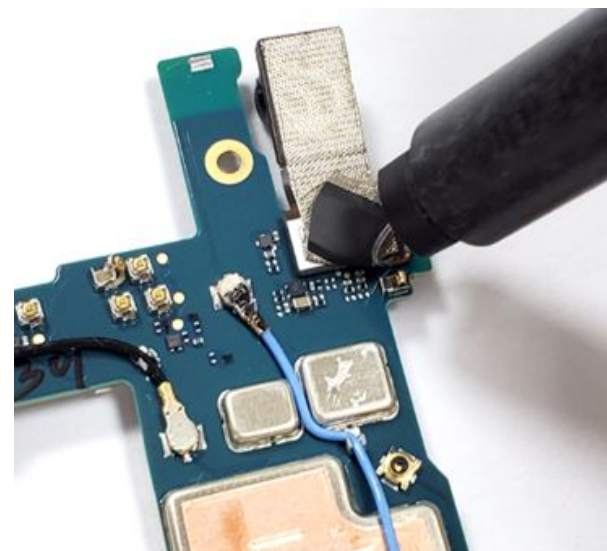

- Use a **universal fish line tool** to disconnect **Front Camera**.
- Remove front camera.

The camera may fly off once it's disconnected.





Assembly instructions

# Front camera

## 01. Tear off the liner (for new Logic board)

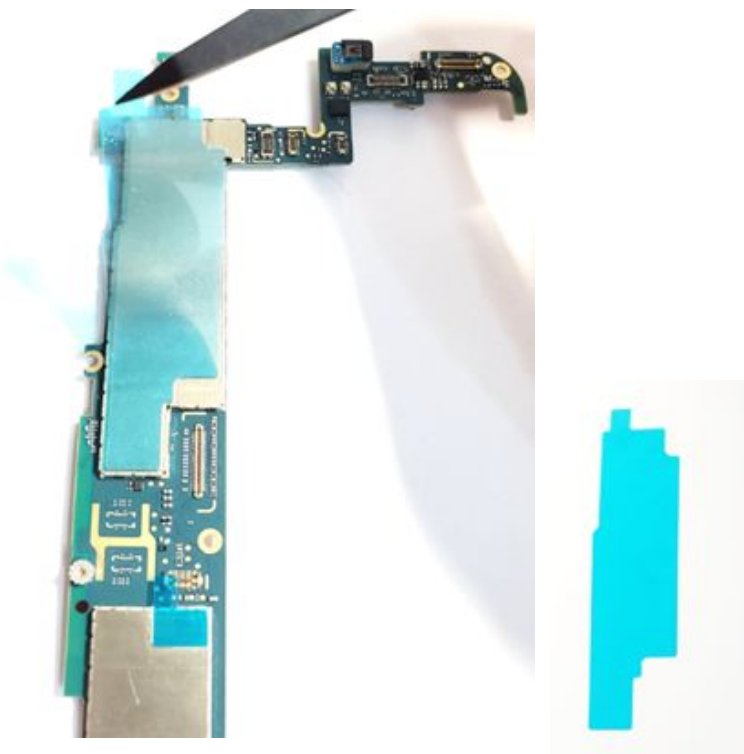

- Tear off the liner from shielding on Logic board.

Tear off the liner as illustrated in the photo when preparing to connect Battery FPC on Logic board.

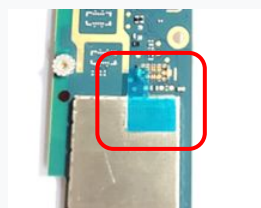

## 02. Install front camera to Logic board

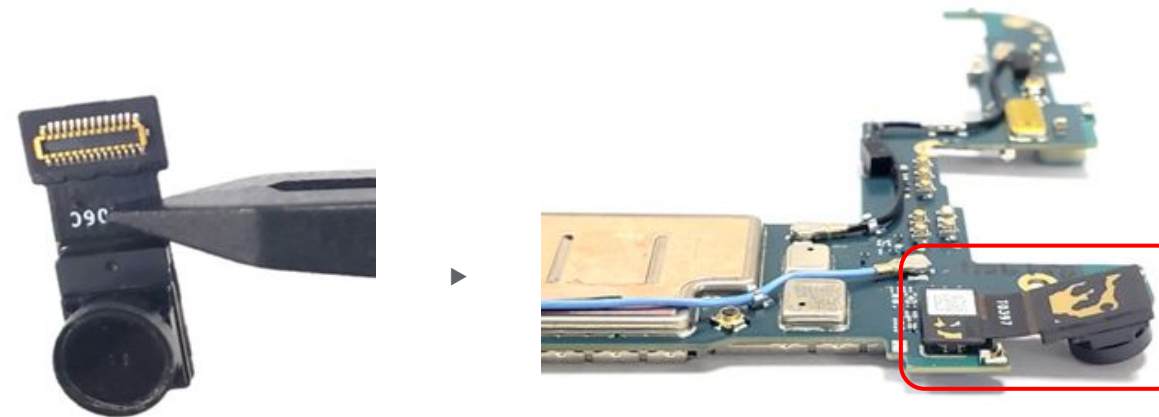

NG: NOT full buckle the connector to Logic board well

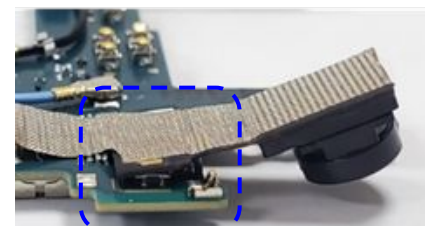

OK

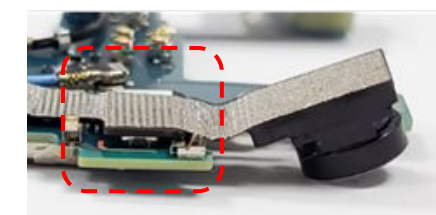

- Take **Front Camera** with **plastic ESD tweezers**.
- Install the Front Camera to the designated location on the Logic board.
- Press gently to confirm alignment.

Check every connector is properly connected to the Logic board, else the product may not function as intended. (refer pic. above)





### 03. Paste conductive fabric

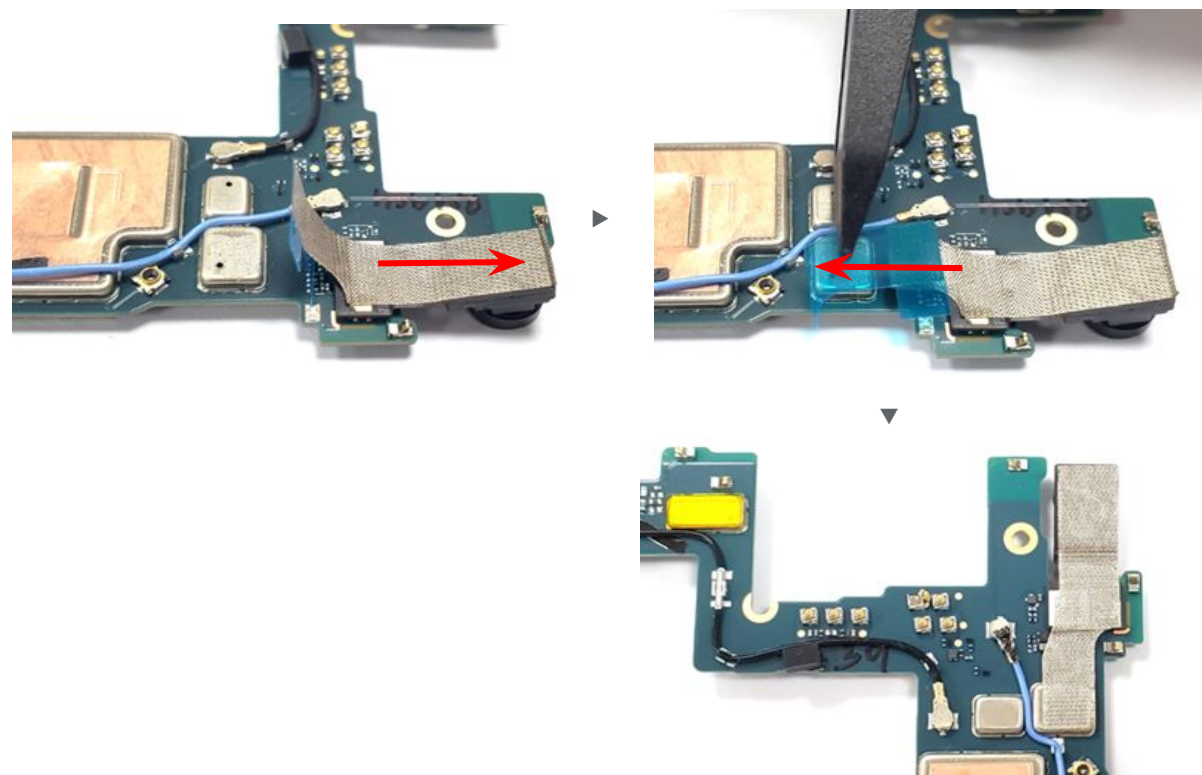

- Paste 1 pcs of the **Conductive Fabric** on **front camera** following the designated order.

Part: G806-04418-01 (Conductive fabric, front camera)

### 04. Bend front camera FPC

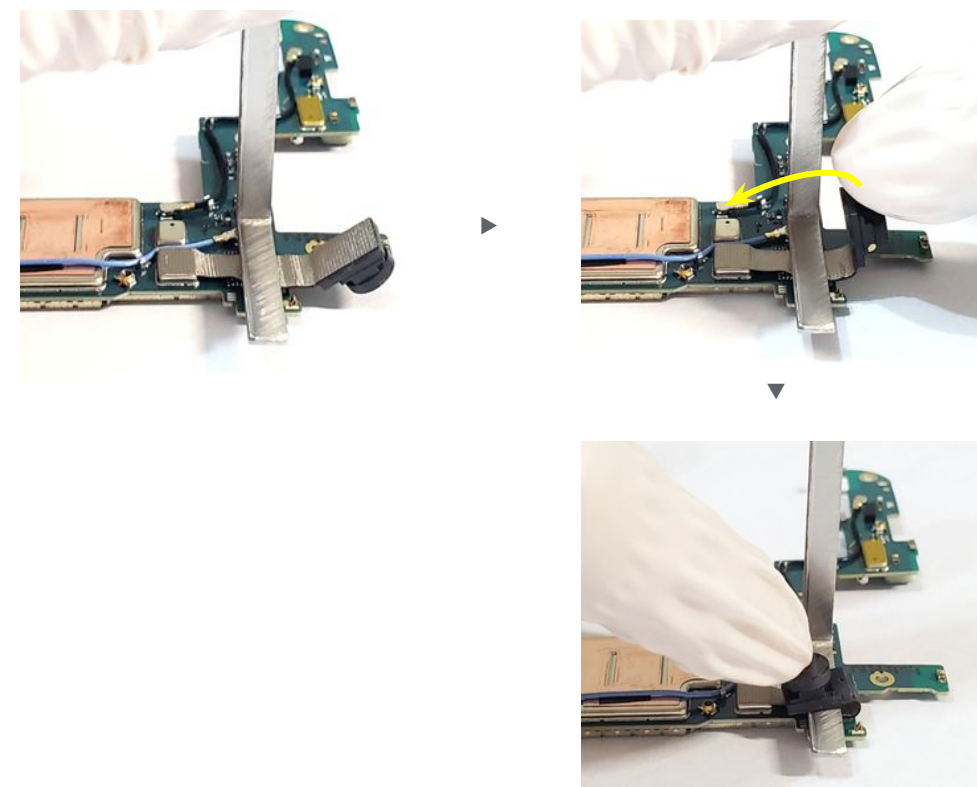

- Using **L-shape Holder** for bending front camera FPC.
  - Place L-shape on FPC.
  - Bend front camera FPC **backward 180 degree**.

1. Bend front camera FPC backward 180 degree.
2. Do NOT damage any components on Logic board.







Disassembly instructions

# Mic1 Bracket

# Mic1 Bracket replacement

## Prerequisites



The following components must be removed first:

- [Display module](#)
- [Mid-frame](#)
- [Rear camera 12M/16M](#)
- [Bottom speaker](#)
- [Logic board](#)

## Tools



Ionizing air fan  
Enclosure & ANT2 Holder (Button)  
Universal Fish line  
ESD tweezers

## Parts



G730-05667-06  
ASSY, MECH, MIC1, BRACKET,  
DOE5, 5a



### Caution!

Review all [safety precautions](#) before beginning work.

## 01. Remove mic1 bracket

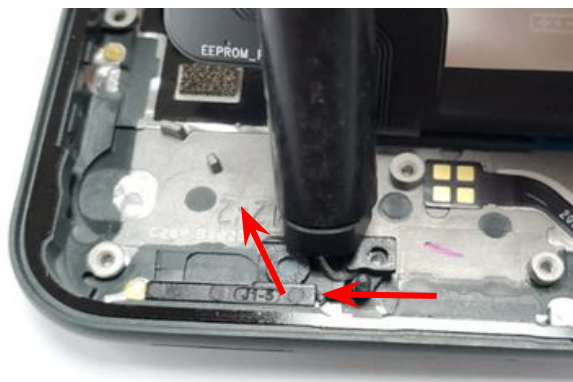

It will difficult to remove from here

Easy to remove



- Use a **universal fish line tool** to life up **Mic1 bracket** from bottom up.
- Use a **plastic ESD tweezers** to remove it.

Do NOT reuse this part.

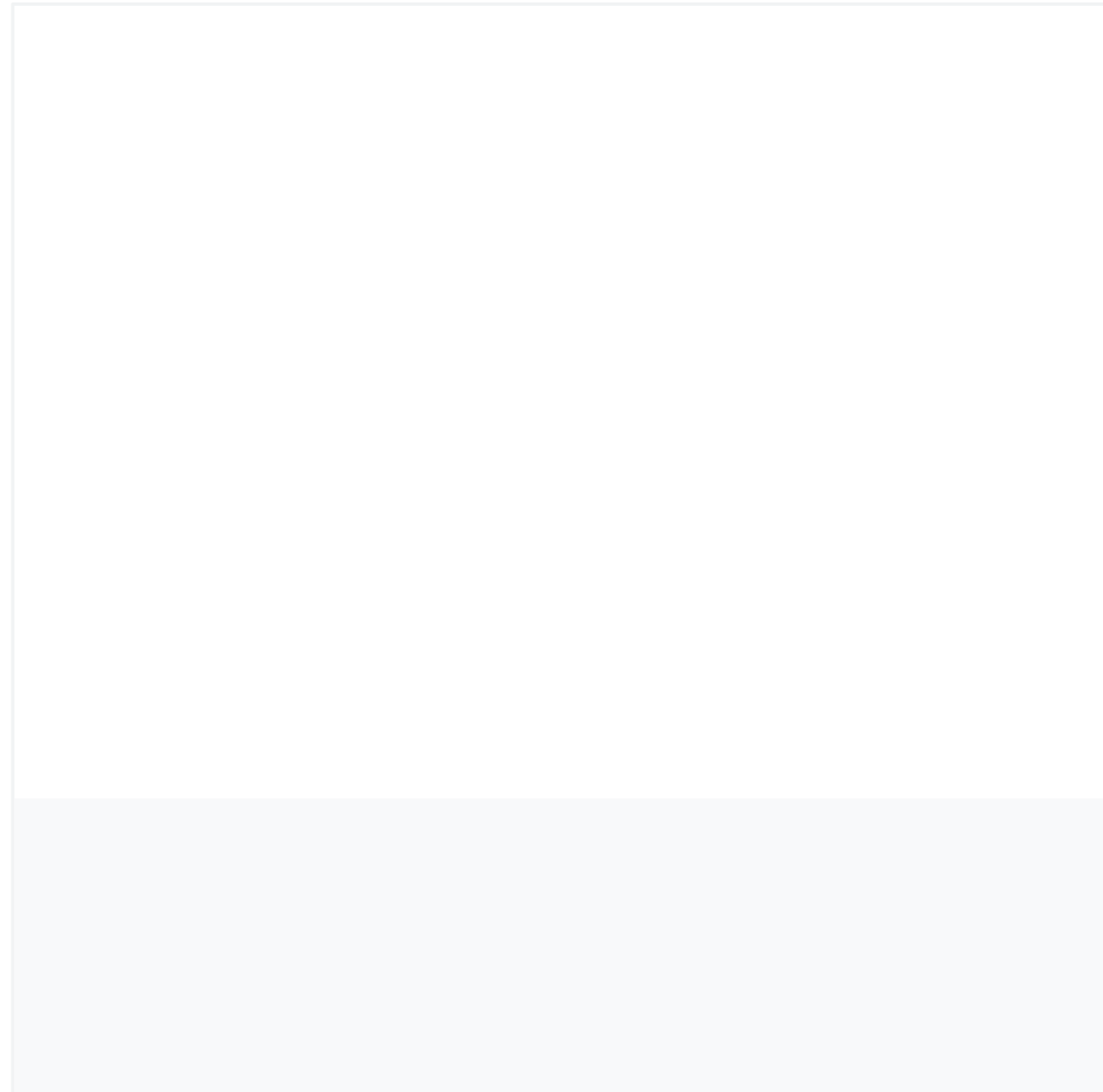



Assembly instructions

# Mic1 Bracket



# 01. Install mic1 bracket

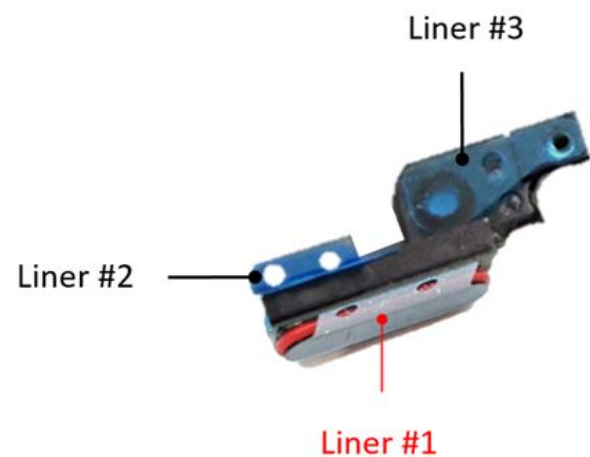
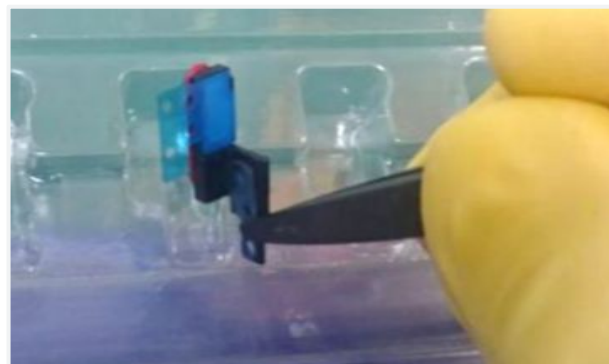

- Use a **plastic ESD tweezers** to take 1 pcs of Mic1 Bracket.  
**Do NOT touch the mesh and sponge.**
- Use a **plastic ESD tweezers** to remove the liner #1 from Mic1. (refer pic. above)  
**Do NOT remove liner #2 and #3 before installing on enclosure.**
- Install the **Mic1 bracket** on enclosure.  
**Make sure Mic1 bracket installed in the proper position.**

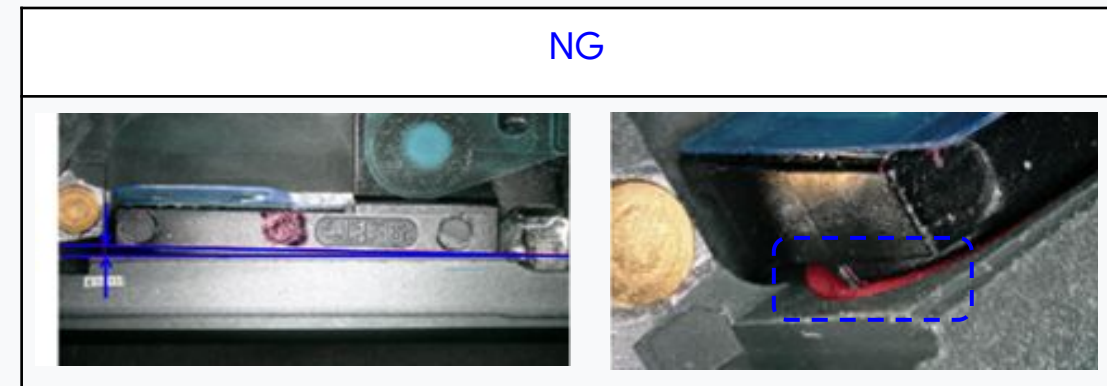

Display

Mid-frame

Rear Camera

Bottom Speaker

Audio jack FPC

Logic board

ANT2 board

Front Camera

Mic1 Bracket

Top Speaker

Side key FPC

Battery



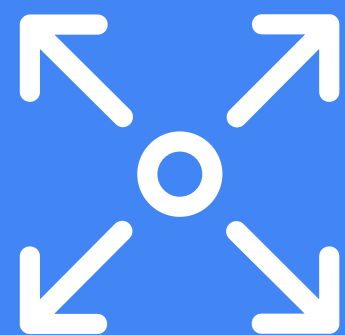

Disassembly instructions

# Top speaker

# Top speaker replacement

## Prerequisites



The following components must be removed first:

- [Display module](#)
- [Mid-frame](#)
- [Rear camera 12M/16M](#)
- [Bottom speaker](#)
- [Logic board](#)

## Tools



Ionizing air fan  
Enclosure & ANT2 Holder (Button)  
ESD tweezers  
Pixel 5a Press Pen

## Parts



G949-00154-01  
Top Speaker with Holder  
Assembly, 5a



### Caution!

Review all [safety precautions](#) before beginning work.

## 01. Remove top speaker

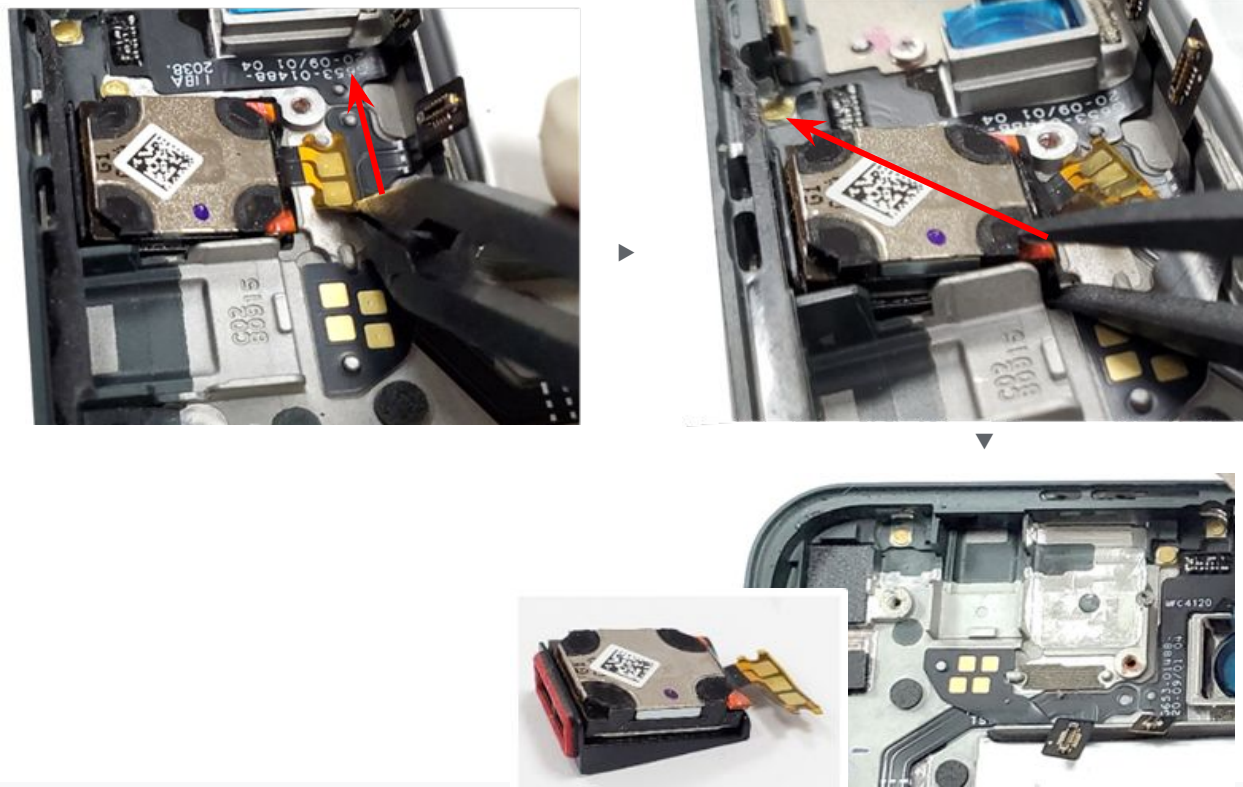

- Use a **ESD tweezers** to remove **TOP SPK** and **TOP SPK Holder** from enclosure.

Do NOT reuse this part..



Display

Mid-frame

Rear Camera

Bottom Speaker

Audio jack FPC

Logic board

ANT2 board

Front Camera

Mic1 Bracket

Top Speaker

Side key FPC

Battery





Assembly instructions

# Top speaker



# 01. Install top speaker

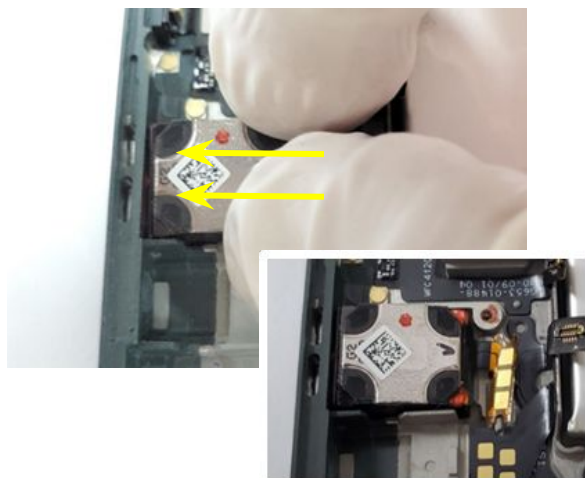

- Use **plastic ESD tweezers** to peel off the liner on enclosure.
- Install the **TOP SPK** with holder in the designated location on enclosure.
- Use plastic **ESD tweezers** to peel off the liner on top speaker FPC.
- Align the FPC pad with positioning pin and attach it on enclosure.

1. Make sure TOP SPK does NOT exceed the rib.



NG: exceeds rib	OK

2. Make sure TOP SPK insert to the slot completely.

NG: exceeds rib	OK

Display

Mid-frame

Rear Camera

Bottom Speaker

Audio jack FPC

Logic board

ANT2 board

Front Camera

Mic1 Bracket

Top Speaker

Side key FPC

Battery



## 02. Press top speaker



- Use the **Pixel 5a Press Pen** and press the top speaker.  
**Pressing time: 10s**

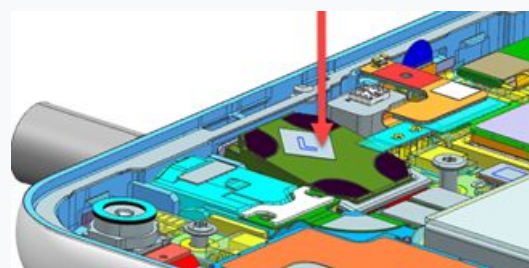

Display

Mid-frame

Rear Camera

Bottom Speaker

Audio jack FPC

Logic board

ANT2 board

Front Camera

Mic1 Bracket

**Top Speaker**

Side key FPC

Battery

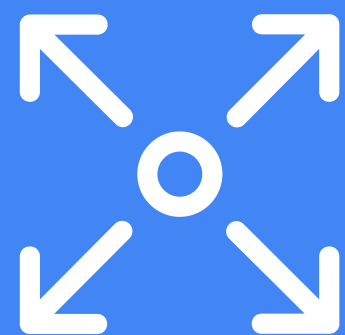

Disassembly instructions

# Side key FPC

# Side key FPC replacement

## Prerequisites



The following components must be removed first:

- [Display module](#)
- [Mid-frame](#)
- [Rear camera 12M/16M](#)
- [Bottom speaker](#)
- [Audio jack FPC](#)
- [Logic board](#)

## Tools



Ionizing air fan  
Enclosure & ANT2 Holder (Button)  
ESD tweezers  
Screw Cover  
Universal Disassembly ESD stick

## Parts



G949-00143-01  
SIDE KEY FPC Assembly, 5a



### Caution!

Review all [safety precautions](#) before beginning work.

## 01. Remove side key FPC

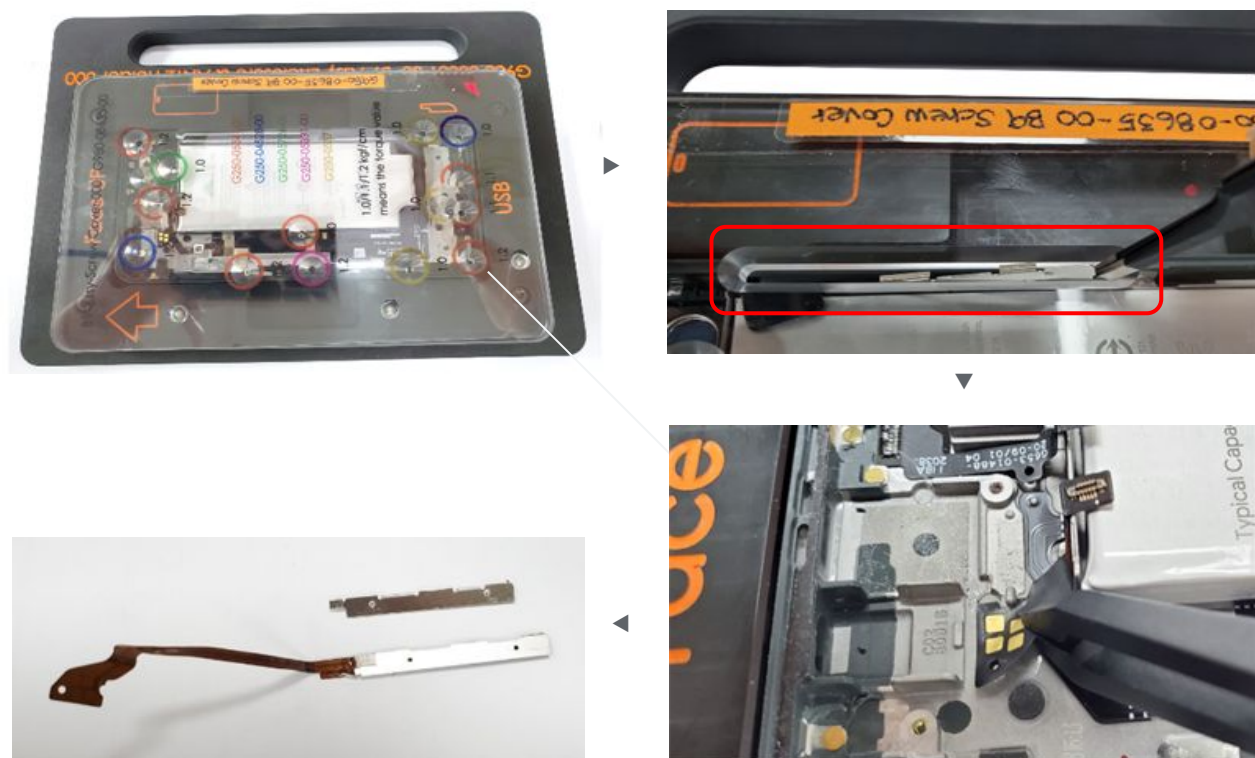

- Remove Side Key FPC from enclosure.
    - Attach the Pixel 5a screw cover on **Enclosure Holder Fixture**.
    - Use a ESD tweezers to remove **Shim Bracket**.
    - Use a ESD tweezers to remove **Side Key FPC Assembly**.
- Do not reuse side key FPC.



Side Key FPC



Display

Mid-frame

Rear Camera

Bottom Speaker

Audio jack FPC

Logic board

ANT2 board

Front Camera

Mic1 Bracket

Top Speaker

Side key FPC

Battery



Assembly instructions

# Side key FPC



## 01. Install side key FPC

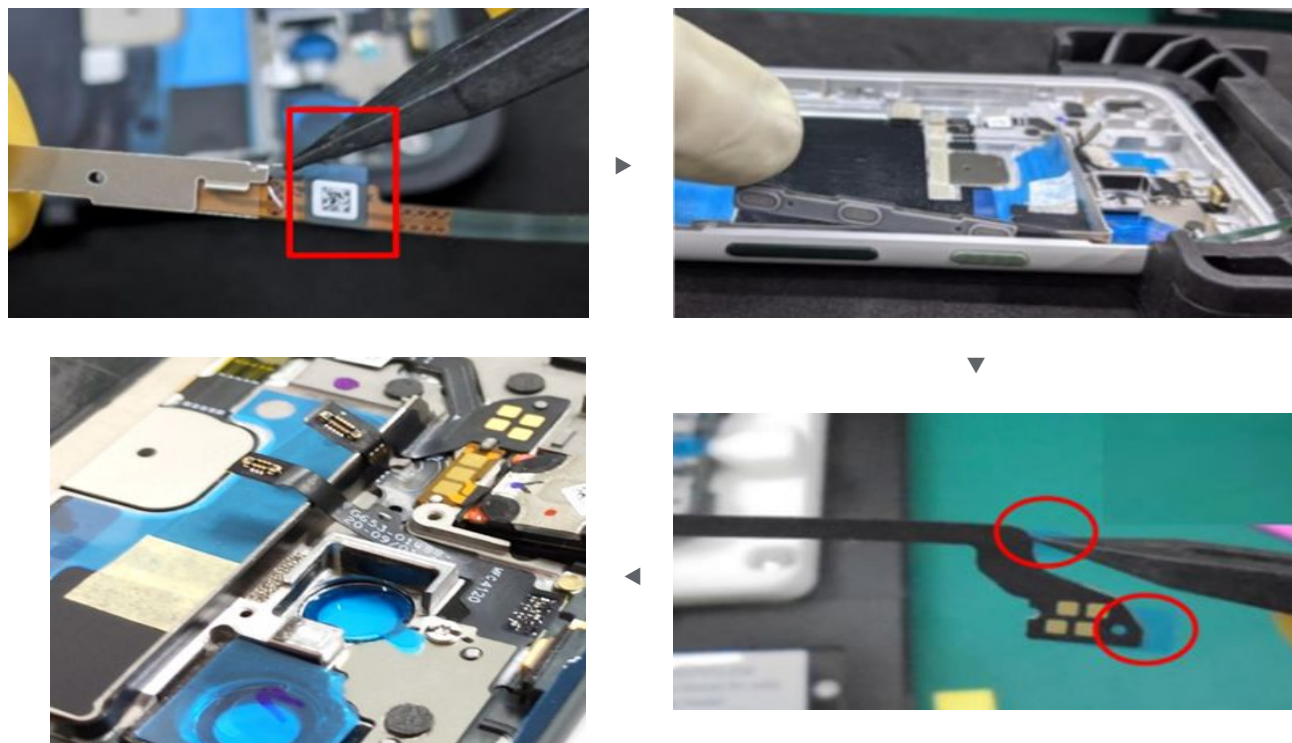

- Remove the liners from side key FPC.
- Install the **Side Key FPC** on enclosure following designated order.
- Paste the connector end and align it with posts on the enclosure.

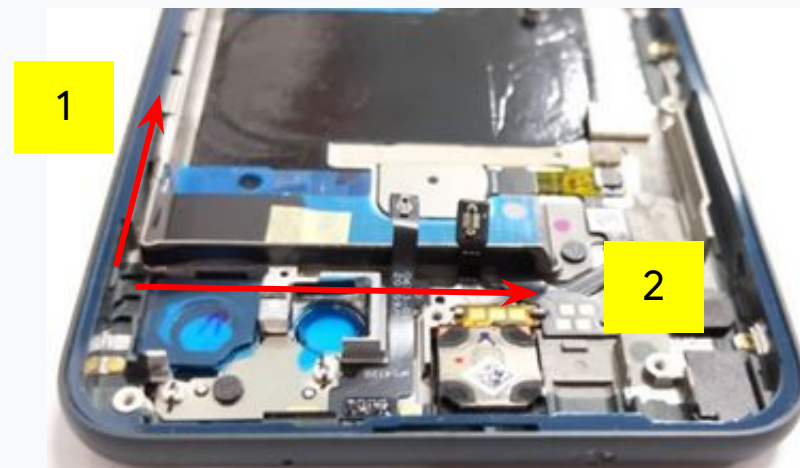

The Side Key FPC should be behind the flam FPC and FPS FPC.

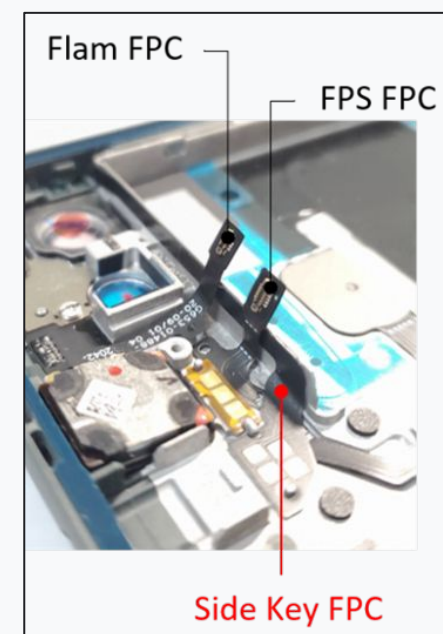





## 02. Flatten the surface



- Flatten the surface using **ESD plastic bar**.

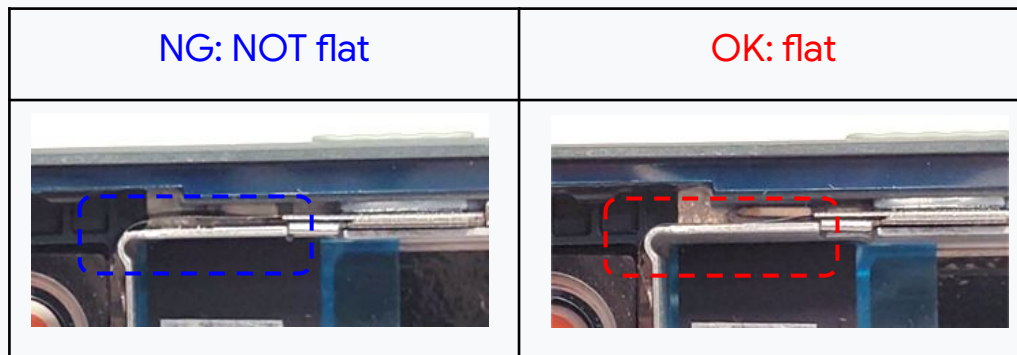

## 03. Install shim bracket

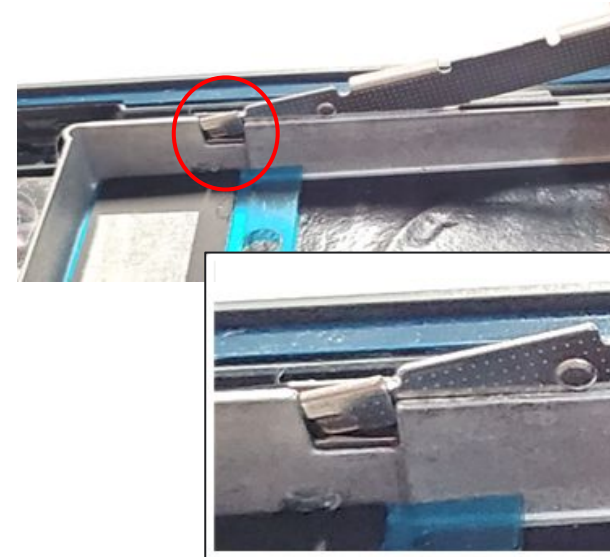

(outside) Side Key FPC Assembly



(inside) Bracket

- Install **Shim Bracket** to fix the side key FPC.
- Use the handle of the **ESD plastic tweezers** to press the shim bracket to the bottom.

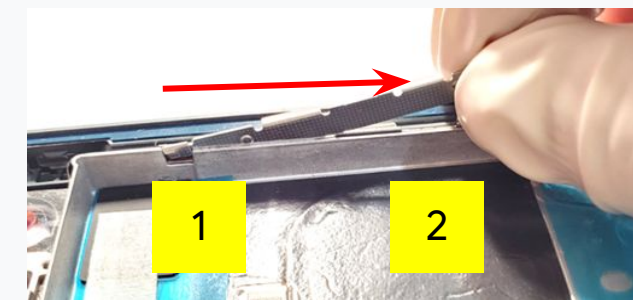



Disassembly instructions

# Battery

# Battery replacement

## Prerequisites



The following components must be removed first:

- [Display module](#)
- [Mid-frame](#)
- [Rear camera 12M/16M](#)
- [Bottom speaker](#)
- [Logic board](#)

## Tools



Heating plate  
Ionizing air fan  
Universal Disassembly Fixture & Universal Device Clips  
C-Clamp  
Pixel 5a Enclosure & ANT2 Holder  
ESD tweezers  
Universal adsorption bulb  
Universal Battery Alignment Jig  
Pixel 5a Battery Press Block  
Universal Press Fixture

## Parts



G949-00268-01  
ASSY, BATTERY, SWD PACK, ATL  
CELL, 5a



### Caution!

Review all [safety precautions](#) before beginning work.

## 01. Soften glue



- Place the enclosure by **heating plate** with **176°F/ 80°C** for **600 seconds** to soften the glue.

**Heat plate is a hot surface.  
Use caution as it could cause burns.**



## 02. Pull out tabs

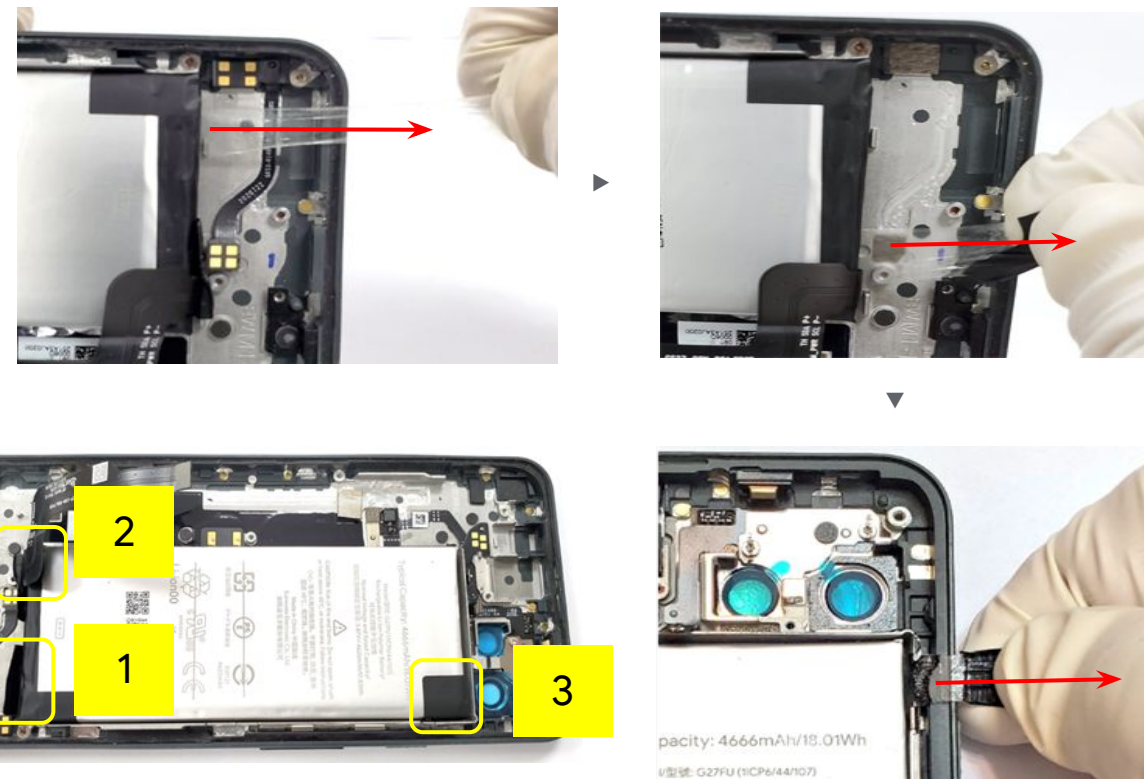

- There are 3 pull tabs between battery and enclosure, to pick up them by hand. Pull out the front tab part out horizontally and slightly. Do not break the tab, otherwise the adhesive may not be able to be pulled out.

Do NOT reuse this part.



### 03. Clamp fixture

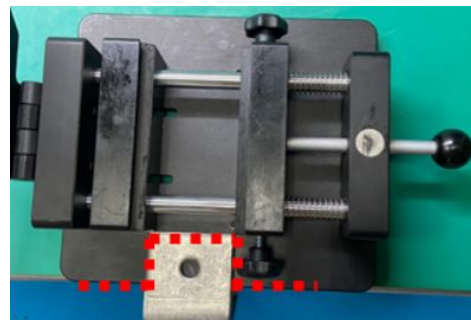

- Place the **Universal Disassembly Fixture & Universal Device Clips** in the desktop and clip the table **c-clamp** to the fixture.

Please make sure it as tight as possible.

The table must to be quite heavy.  
Align the table c-clamp to the Universal Disassembly Fixture by the above dotted line.



### 04. Secure device



- Place device on **Universal Disassembly Fixture & Universal Device Clips** and adjust the position in the middle area.
- Fix the device and lock by the screws.

## 05. Remove battery

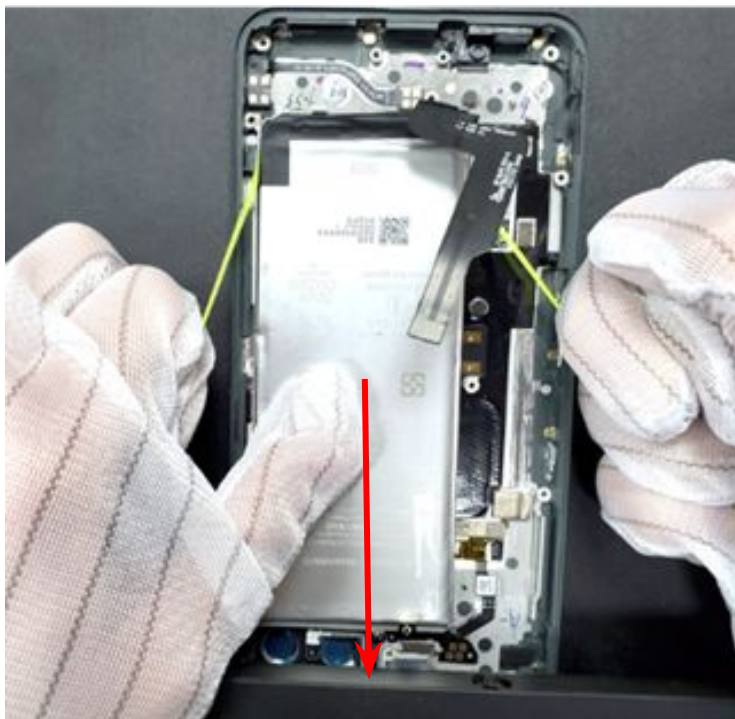

- Remove Battery with **fishing line**.  
(thickness 0.4mm, 13.9kg/30lb)

1. Please wear gloves to protect your hands.
2. Once the battery is removed. **DO NOT** reuse it.
3. Place the scrap battery back into the original packaging.





Assembly instructions

# Battery

## 01. Tear off liners

Upper

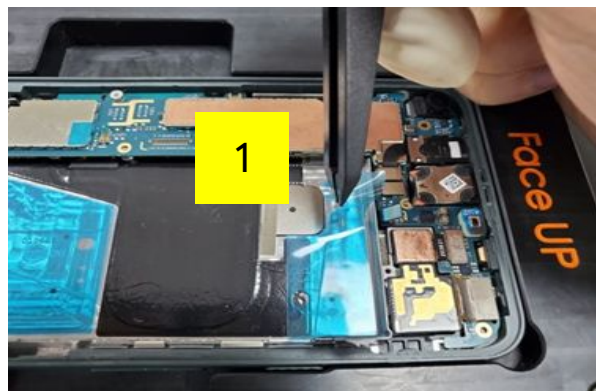

Upper Side

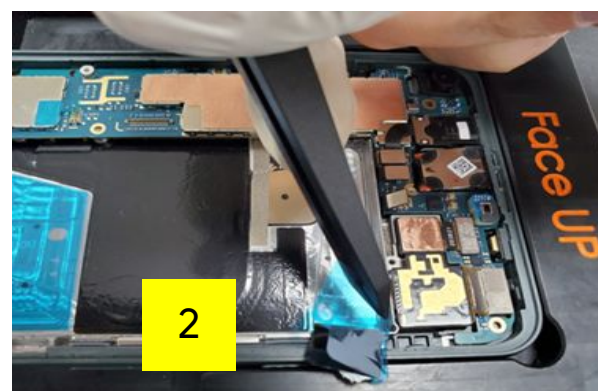

Lower

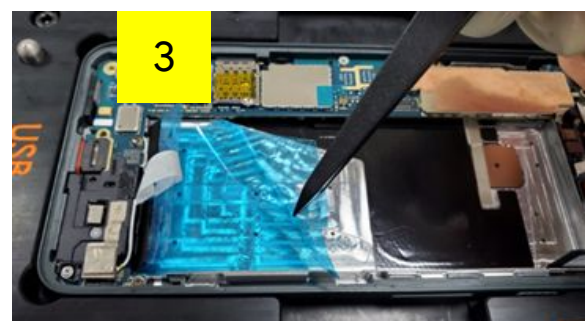

- Tear off 3 pcs **battery liners** from enclosure with **plastic ESD tweezers**.

## 02. Align battery and install

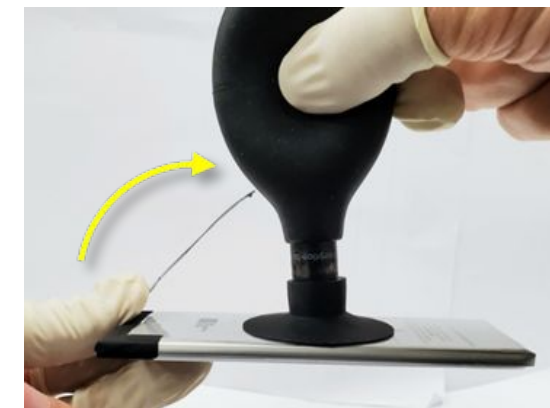

- Take battery with **Universal Adsorption-Bulb**.
- Fold Battery FPC inward.
- Place the **Universal Battery Alignment tool** at the lower right hand corner.

Ensure the 3 pull tabs are accessible, and not buried under the battery.







### 03. Install battery

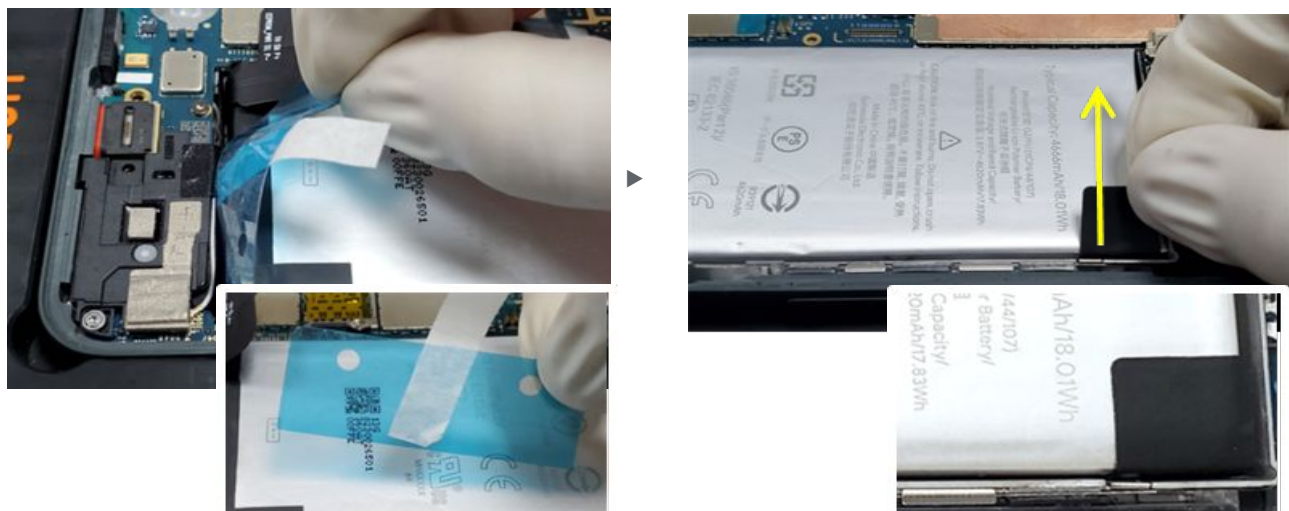

- Tear off the liner on the left.
- **Attach pull tab** to the battery.

### 04. Prepare to press



Protective cap is still covered

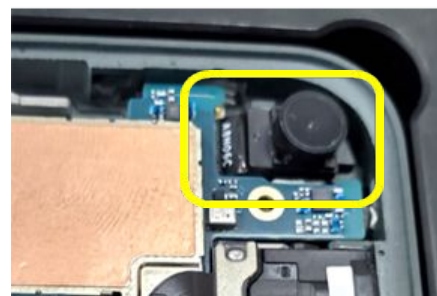

- Move the battery FPC backwards before adding the **Pixel 5a Battery Press Block**.
- Stack the **Pixel 5a Battery Press Block** on the top.
- Deliver the setup onto the **Universal Press Fixture**.

Make sure the protective cap on front camera is still covered. (refer pic. above)



## 05. Press battery in fixture

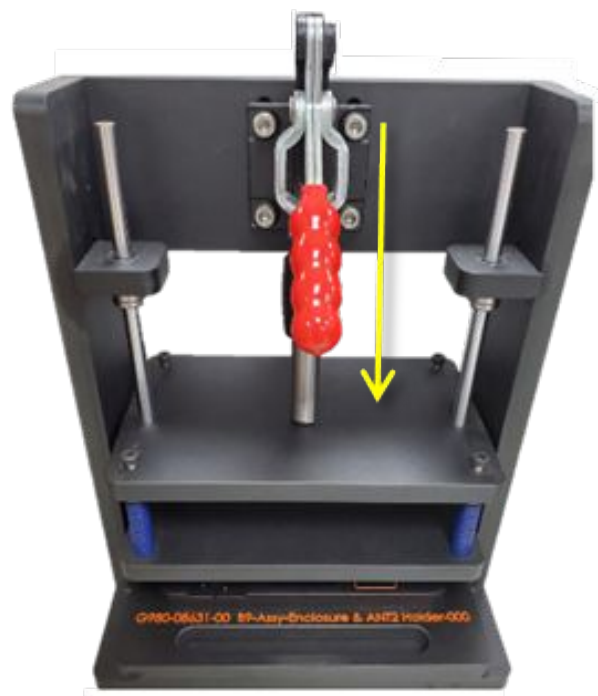

- Press the handle to keep pressing.  
**Keeping time: 12s**

Pinch point. Keeps hands clear during operation.



## 06. Connect FPC to Logic board

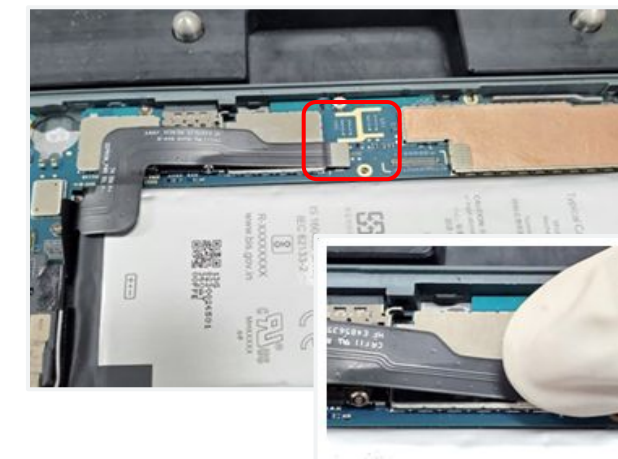

NG: NOT buckle to Logic board

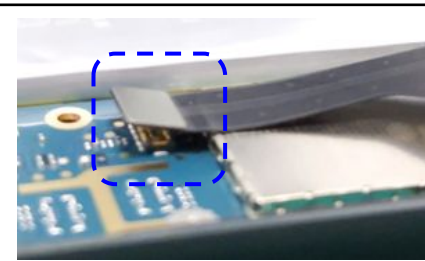

- Tear off the liner from Logic board shielding.
- Connect Battery FPC** on Logic board.

Check every connector is properly connected to the Logic board, else the product may not function as intended.(refer pic. above)



Display

Mid-frame

Rear Camera

Bottom Speaker

Audio jack FPC

Logic board

ANT2 board

Front Camera

Mic1 Bracket

Top Speaker

Side key FPC

Battery

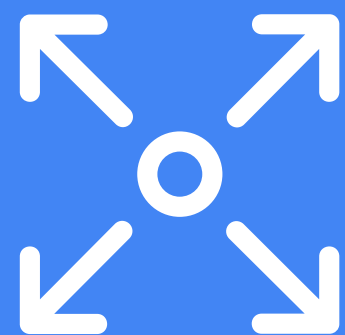

Disassembly instructions

# Enclosure

# Enclosure replacement

## Prerequisites



The following components must be removed first:

- [Display module](#)
- [Mid-frame](#)
- [Rear camera 12M/16M](#)
- [Bottom speaker](#)
- [Audio jack FPC](#)
- [Logic board](#)
- [Battery](#)

## Tools



ESD stick  
Dust-free Cotton swabs  
IPA and cloth

## Parts



G949-00139-01  
Enclosure Assembly, BLK, 5a



G806-04416-01  
DIECUT, ADHESIVE, BATTERY,  
TOP, 0.15MM pull tape, 5a



G806-04417-01  
DIECUT, ADHESIVE, BATTERY,  
BOTTOM, 0.15MM pull tape, 5a



G806-04473-01  
DIECUT, PSA, TOP SPK HOLDER,  
5a



### Caution!

Review all [safety precautions](#) before beginning work.



Assembly instructions

# Enclosure

## 01. Re-using the Enclosure Clean battery area

Upper area:

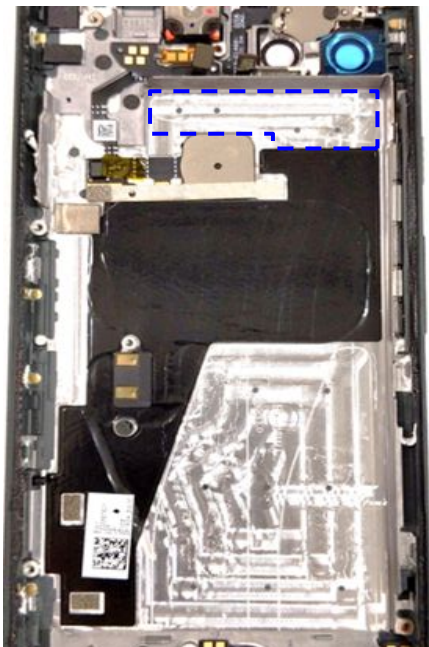

Lower area:

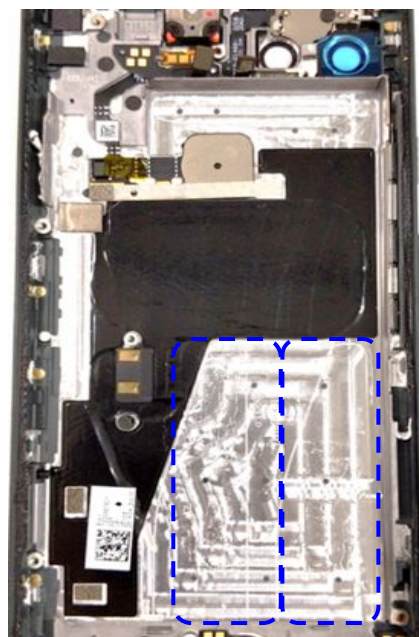

- Use IPA and dust free cloth to clean the enclosure surface at Battery position.

Do NOT damage the FPS and nearby graphite sheet.



## 02. Paste adhesive

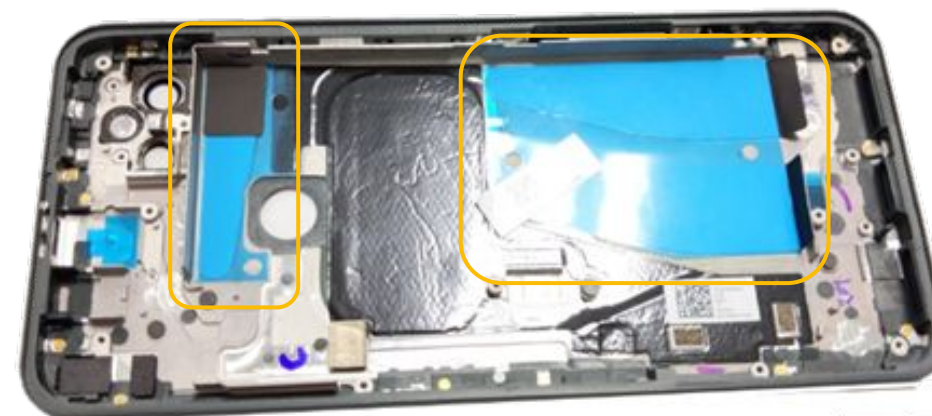

NG: pull tab overlap the screw hole



OK



- Paste new adhesives on enclosure.

Make sure battery pull tab does NOT cover the screw hole. (refer pic. above)



### 03. Clean top speaker area

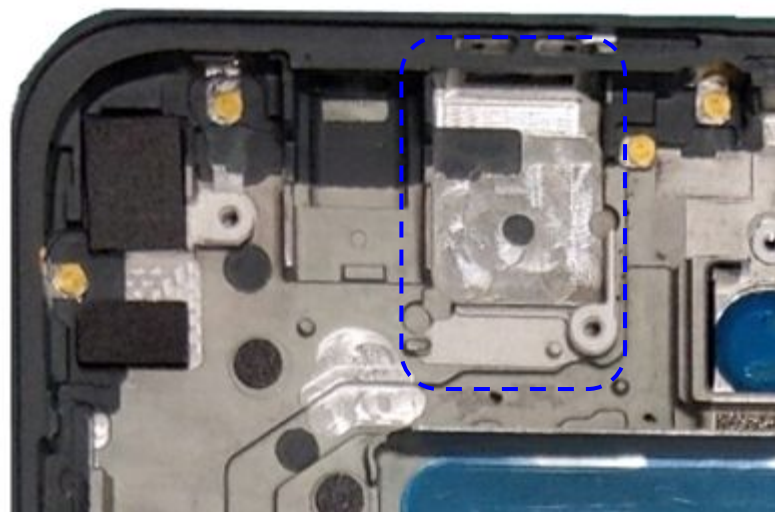

- Use IPA and dust free cloth to clean the enclosure surface at TOP SPK position.

### 04. Paste adhesive

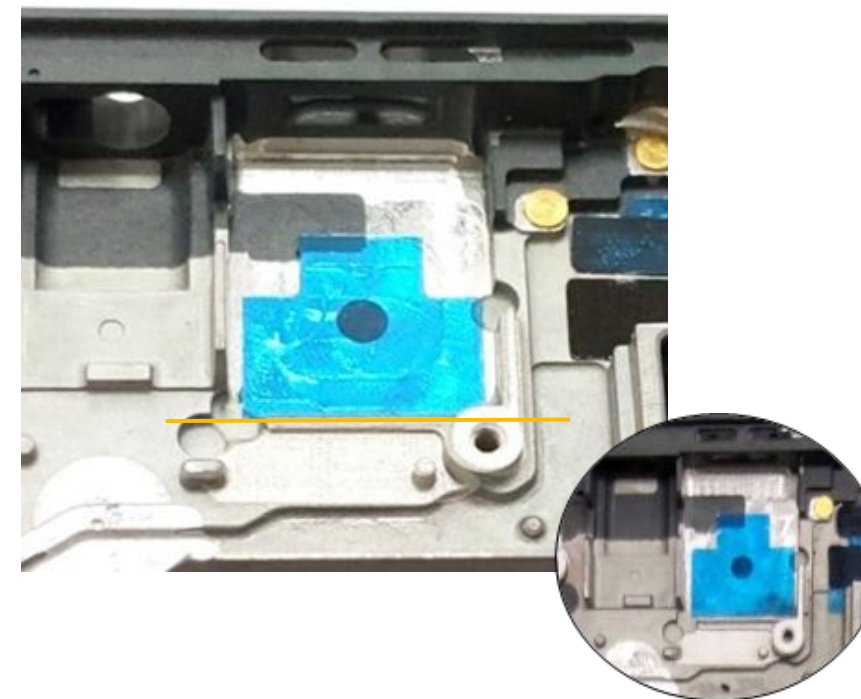

- Paste a new adhesive on enclosure.

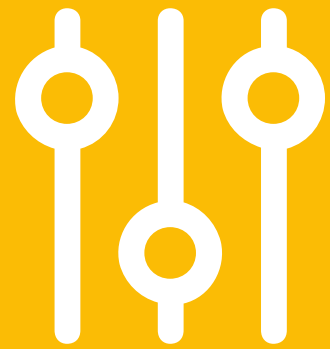

# 4. Troubleshooting



# Connectors Location

Location & Description	
A	REAR CAMERA(ULTRA WIDE) connector
B	REAR CAMERA(WIDE) connector
C	FLAM CONN(MIC & Flash LED) connector
D	FINGER PRINT connector
E	AUDIO JACK connector
F	Display connector
G	ANT2 spring connector
H	BATTERY connector
I	Vibrator spring connector
J	USB connector
K	BOTTOM SPEAKER spring connector
L	TOP SPEAKER spring connector
M	KEY spring connector
N	FRONT CAMERA connector
O	NFC spring connector

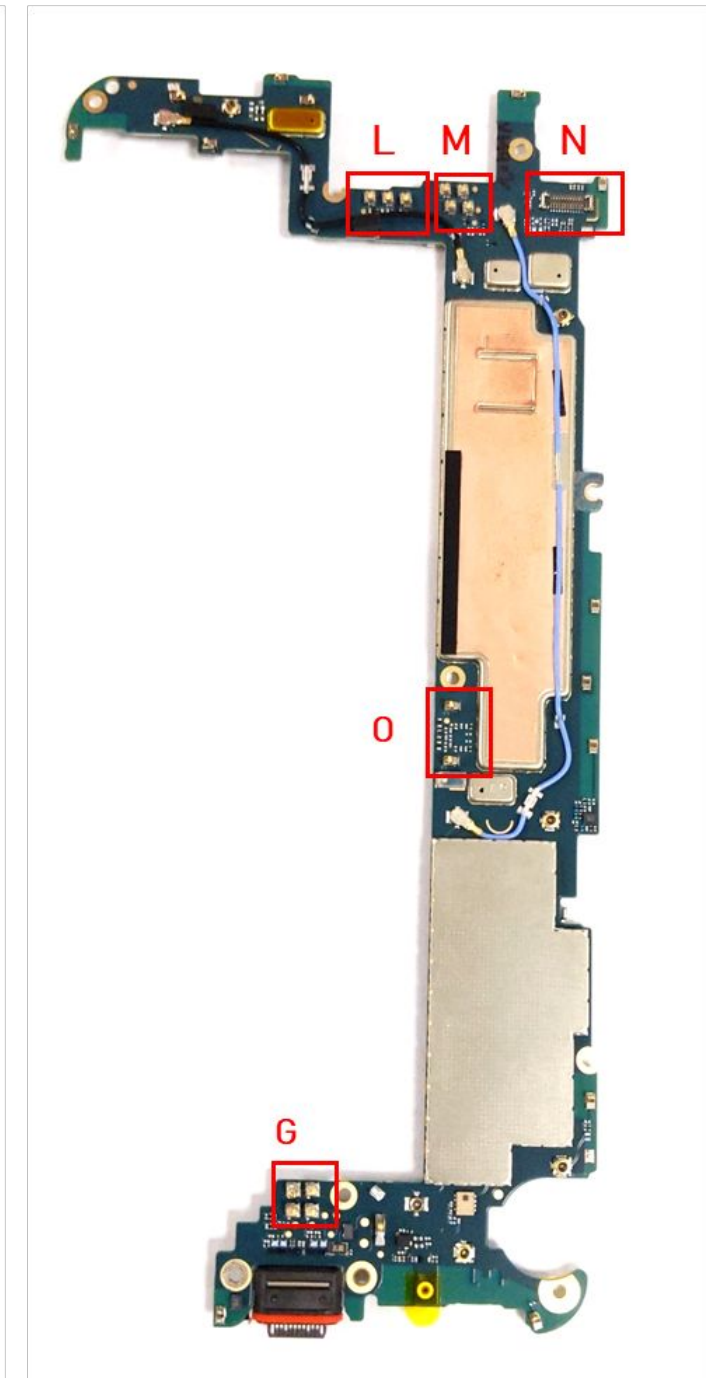
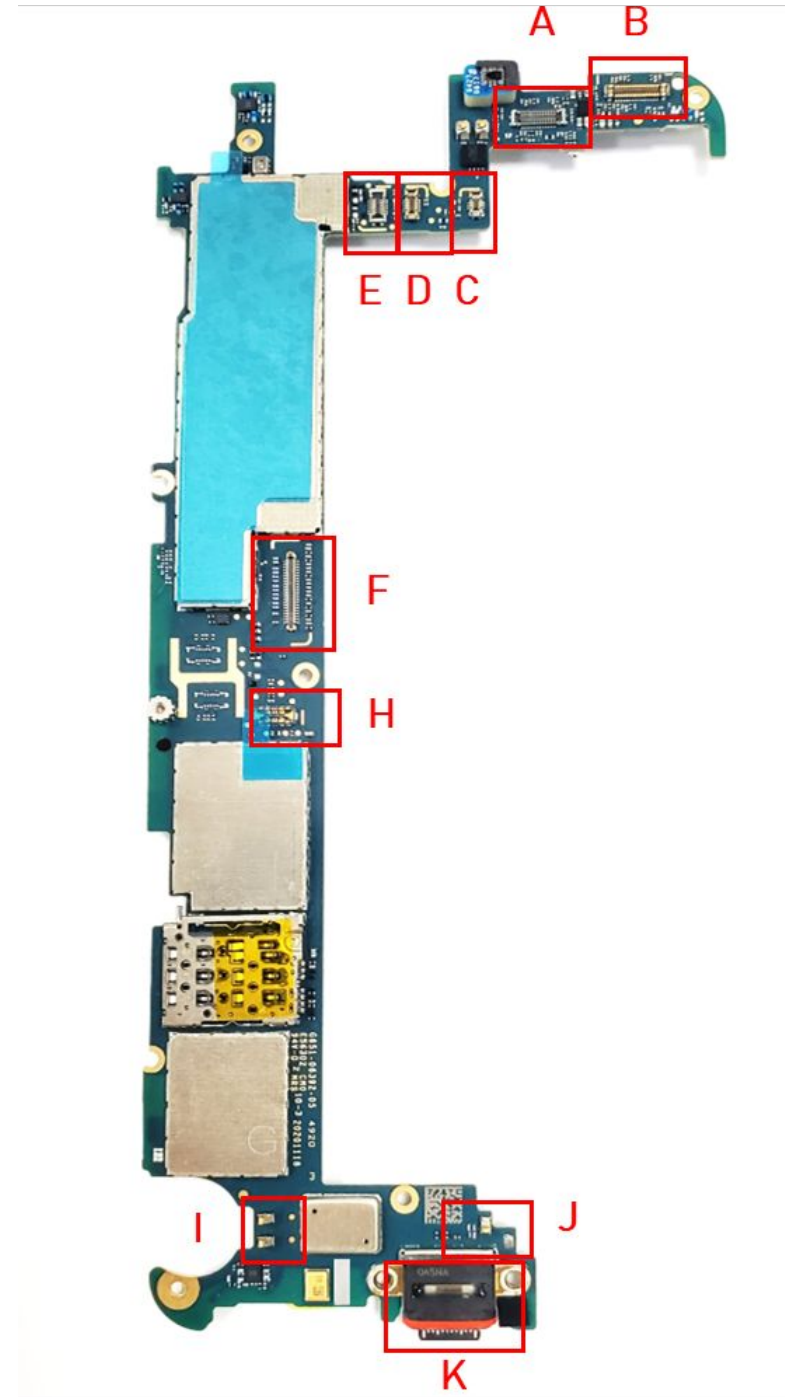



# Mic1

Symptom	Potential Root Cause	Procedure	
 <p>T010: Mic 1 - no sound T011: Mic 1 - low sound T012: Mic 1 - distorted sound</p>	Mesh not clean	<ul style="list-style-type: none"> <li>Take a microscope to check the <b>mesh</b> is damage/ block/ shift, foreign substance on it or liner remain there.</li> </ul> <p>If yes, change a new <b>Mic1 bracket</b>. If not, go to the next step.</p>	
	SW Problem	<ul style="list-style-type: none"> <li>Reflash to last ver shipping ROM.</li> </ul>	
	Module Problem	<ul style="list-style-type: none"> <li>Use a good <b>Logic board</b> to cross check with failure ones.</li> </ul>	<p><b>Disassembly</b></p> <ul style="list-style-type: none"> <li><u>Logic board</u></li> <li><u>Mic1 bracket</u></li> </ul>





# Mic2

Symptom	Potential Root Cause	Procedure	
 <p>T013: Mic 2 - no sound T014: Mic 2 - low sound T015: Mic 2 - distorted sound</p>	Connectivity Problem	<ul style="list-style-type: none"> <li>Check if connectivity between <b>flash FPC</b> and <b>Logic board</b> are normal.</li> <li>If they are not fully buckled, re-assemble and then retest.</li> </ul> <p>If fail, go to the next step; if pass, repair process is done.</p>	
	Module Problem	<ul style="list-style-type: none"> <li>Use a good <b>Enclosure</b> and <b>Logic board</b> to cross check with original ones.</li> </ul>	<p><b>Disassembly</b></p> <ul style="list-style-type: none"> <li><u>Logic board</u></li> <li><u>Enclosure</u></li> </ul>





# Top Speaker

Symptom	Potential Root Cause	Procedure	
 <p>T019: Top Speaker no sound T020: Top Speaker low sound T021: Top Speaker distorted sound</p>	Mesh Problem	<ul style="list-style-type: none"> <li>If there is a noise, please disassemble the <b>CG</b> to check if the <b>mesh of top speaker</b> on the CG is damaged.</li> </ul> <p>If yes, change a new <b>CG</b>. If not, go to the next step.</p>	
	Component Problem	<ul style="list-style-type: none"> <li>If all the failure symptoms are not present. Use a good <b>top speaker module</b> and <b>Logic board</b> to cross check with corresponding failure ones.</li> </ul>	<p><b>Disassembly</b></p> <ul style="list-style-type: none"> <li><u>Logic board</u></li> <li><u>Top speaker</u></li> </ul>





# Bottom Speaker

Symptom	Potential Root Cause	Procedure	
 <p>T023: Bottom Speaker no sound T024: Bottom Speaker low sound T025: Bottom Speaker distorted sound</p>	Connectivity Problem	<ul style="list-style-type: none"> <li>Check if <b>bottom speaker</b> assembly shift; or disassembly <b>bottom speaker</b> and check if membrane damaged, got foreign items.</li> <li>Change a new <b>bottom speaker</b> and <b>Logic board</b> if unit condition does not meet any of the above statement.</li> </ul> <p>If not, go to the next step.</p>	
	Component Problem	<ul style="list-style-type: none"> <li>If all the failure symptoms are not present. Use a good <b>bottom speaker</b> and <b>Logic board</b> to cross check with corresponding failure ones.</li> </ul>	<p><b>Disassembly</b></p> <ul style="list-style-type: none"> <li><u>Logic board</u></li> <li><u>Bottom Speaker</u></li> </ul>





# Display

Symptom	Potential Root Cause	Procedure	
 <p>T027: Display blank  T028: Display dead pixel, dark spots or foreign material  T029: Display bright pixel, bright or colored spots  T030: Display vertical or horizontal lines  T031: Display black, white or colored screen  T032: Display flickering/abnormal  T033: Display image quality  T034: Display color mura  T035: Display light leakage  T036: Display backlight issue  T037: Display shadow  T038: Display permanent burnin  T039: Display temporary burnin  T040: Display single crack  T041: Display multiple cracks  T042: Display to Enclosure gap  T043: Display cosmetic defects</p>	Damage	<ul style="list-style-type: none"> <li>Inspect &amp; replace display if damage or out of SPEC.</li> </ul>	
	Connectivity issue	<ul style="list-style-type: none"> <li>Check if connectivity between <b>Display connector</b> and <b>Logic board</b> are normal.</li> <li>If they are not fully buckled, re-assemble and then retest.</li> </ul>	<u>Connectors Location</u>
	Dead pixels Distorted graphics Flickering Color issues	<ul style="list-style-type: none"> <li>Remove <b>Display module</b>, fit a replacement part without adhesive and test.</li> <li>If issue is resolved, apply adhesive and fit new <b>Display module</b>.</li> </ul>	<p><b>Disassembly</b></p> <ul style="list-style-type: none"> <li>Display</li> </ul>
	Component issue	<ul style="list-style-type: none"> <li>Use a good <b>Display</b> and <b>Logic board</b> to cross check with original ones.</li> <li>Replace the defective component.</li> </ul>	<p><b>Disassembly</b></p> <ul style="list-style-type: none"> <li>Logic board</li> <li><u>Display</u></li> </ul>





# Vibrator

Symptom	Potential Root Cause	Procedure	
 T026: Vibrator failure	Module Problem	<ul style="list-style-type: none"><li>If all the failure symptoms are not present. Use a good <b>Logic board</b> and <b>Middle frame (vibrator on it)</b> to cross check with corresponding failure ones.</li></ul>	<p><b>Disassembly</b></p> <ul style="list-style-type: none"><li><u>Logic board</u></li><li><u>Mid-frame</u></li></ul>



# Power

Symptom	Potential Root Cause	Procedure	
 <p>T001: Does not power on T002: Powers off suddenly T004: Wired charging failure</p>	Battery Capacity Problem	<ul style="list-style-type: none"> <li>Insert the <b>USB cable</b> and try to charge the device at least 10 minutes or dummy <b>battery</b> to see if the device is out of <b>battery</b> capacity. If not, go to the next step.</li> </ul>	
	Connectivity Problem	<ul style="list-style-type: none"> <li>Disassembly the <b>Enclosure</b>, re-connect the <b>battery, USB</b> and <b>CG</b> connector to confirm if it can be charged or power on. If not, go to the next step.</li> </ul>	
	Module Problem	<ul style="list-style-type: none"> <li>If all the failure symptoms are not present. Use a good <b>Logic board</b> and <b>Battery</b> to cross check with corresponding failure ones.</li> </ul>	<p><b>Disassembly</b></p> <ul style="list-style-type: none"> <li><u>Logic board</u></li> <li><u>Battery</u></li> </ul>







# Battery

Symptom	Potential Root Cause	Procedure	
 T053: Battery damage T054: Battery draining fast T055: Device overheats	Connectivity issue	<ul style="list-style-type: none"><li>• Check if connectivity between <b>Battery connector</b> and <b>Logic board</b> are normal.</li><li>• If they are not fully buckled, re-assemble and then retest.</li></ul>	<u>Connectors Location</u>
	Component issue	<ul style="list-style-type: none"><li>• Use a good <b>Battery</b> and <b>Logic board</b> to cross check with original ones.</li><li>• Replace the defective component.</li></ul>	<b>Disassembly</b> <ul style="list-style-type: none"><li>• <u>Logic board</u></li><li>• <u>Battery</u></li></ul>





# Sensor

Symptom	Potential Root Cause	Procedure	
 <p>T059: Proximity sensor failure T060: Ambient light sensor failure T061: Accelerometer sensor failure T062: Gyroscope sensor failure</p>	SW Problem	<ul style="list-style-type: none"> <li>Make sure SW already updated to lastly ver.</li> </ul>	
	Connectivity Problem	<ul style="list-style-type: none"> <li>Check the function by triage test. (Make sure there is no foreign substance cover the <b>P-sensor</b> area)</li> </ul>	
	Module Problem	<ul style="list-style-type: none"> <li>If all the failure symptoms are not present. Use a good <b>Logic board</b> and <b>Middle frame (P-sensor on it)</b> to cross check with corresponding failure ones.</li> </ul>	<p><b>Disassembly</b></p> <ul style="list-style-type: none"> <li><u>Logic board</u></li> <li><u>Middle frame</u></li> </ul>





# Touch panel

Symptom	Potential Root Cause	Procedure	
 <p>T044: Multi-touch poor response T045: Multi-touch no response T046: Multi-touch erratic response</p>	SW Problem	<ul style="list-style-type: none"> <li>Make sure SW already updated to lastly ver.</li> </ul>	
	Connectivity Problem	<ul style="list-style-type: none"> <li>Check the function by triage test.</li> <li>If fail, disassemble the device and check the assembly condition of <b>display BTB</b> connector.</li> </ul> <p>If connectivity is poor or tilt, re-assemble and retest.</p>	
	Module Problem	<ul style="list-style-type: none"> <li>If all the failure symptoms are not present. Use a good <b>Logic board</b> and <b>CG</b> to cross check with corresponding failure ones.</li> </ul>	<p><b>Disassembly</b></p> <ul style="list-style-type: none"> <li><u>Logic board</u></li> <li><u>Display</u></li> </ul>





# Camera

Symptom	Potential Root Cause	Procedure	
 <p>T070:Camera crashes            T071 :Camera no preview            T072 :Camera AR failure            T073 :Camera Rear Photo quality            T074 :Camera Rear Video quality            T075 :Camera Front Photo quality            T076 :Camera Front Video quality            T077 :Camera flash not working            T078 :Cannot switch between cameras            T079 :Camera damage</p>	Cosmetic Problem	<ul style="list-style-type: none"> <li>Check the function by triage test.</li> <li>Power on unit and check <b>camera</b> fail symptom, disassembly the device to check appearance is deformed. Power on unit and check camera fail symptom again.</li> </ul>	
	Connectivity Problem	<ul style="list-style-type: none"> <li>Check <b>camera BTB</b> and <b>Logic board</b> side for identify if assy well/ deform or flex crack and reboot device again to check if fail symptom exists.</li> </ul>	
	Module Problem	<ul style="list-style-type: none"> <li>If fail symptom is still exists, cross check <b>Logic board</b> itself or <b>camera module</b> to determine if fail symptom caused by camera module or Logic board.</li> </ul>	<p style="text-align: center;"><b>Disassembly</b></p> <ul style="list-style-type: none"> <li><u>Logic board</u></li> <li><u>Rear Camera</u></li> </ul>





# Audio Jack

Symptom	Potential Root Cause	Procedure	
 T022:Audio Jack failure	Connectivity Problem	<ul style="list-style-type: none"> <li>Inspect the Audio Jack LDI label</li> <li>Check if connectivity between <b>audio jack</b> connector and <b>Logic board</b> are normal.</li> <li>If they are not fully buckled, re-assemble and then retest</li> </ul>	
	Component Problem	<ul style="list-style-type: none"> <li>Use a good <b>audio jack</b> &amp; <b>Logic board</b> to cross check with failure ones.</li> </ul>	<p><b>Disassembly</b></p> <ul style="list-style-type: none"> <li><u>Logic board</u></li> <li><u>Audio jack FPC</u></li> </ul>





# FPS

Symptom	Potential Root Cause	Procedure	
 T064: Fingerprint sensor failure	Connectivity Problem	<ul style="list-style-type: none"> <li>Disassemble the device and check the assembly condition of <b>FPS</b> connector.</li> <li>If connectivity are poor or tilt, reassemble and retest.</li> </ul> If not, go to the next step.	
	Module Problem	<ul style="list-style-type: none"> <li>If all the failure symptoms are not present. Use a good <b>Logic board</b> and <b>Enclosure</b> to cross check with corresponding failure ones.</li> </ul>	<p style="text-align: center;"><b>Disassembly</b></p> <ul style="list-style-type: none"> <li><u>Logic board</u></li> <li><u>Enclosure</u></li> </ul>





# RF (BT, WiFi, GPS, NFC)

Symptom	Potential Root Cause	Procedure	
 <p>T047: RF failure T048: Wi-Fi connectivity issues T049: Bluetooth connectivity T050: GPS failure T051: NFC connectivity Issues</p>	Connectivity Problem	<ul style="list-style-type: none"> <li>Check if the <b>coaxial cable, screws, springs</b> is damaged or unbuckled. If not, go to the next step.</li> </ul>	
	Module Problem	<ul style="list-style-type: none"> <li>Use a good <b>Ant board, Logic board, Enclosure, Coaxial cable</b> to cross check with corresponding failure ones.</li> </ul>	<p><b>Disassembly</b></p> <ul style="list-style-type: none"> <li><u>Logic board</u></li> <li><u>Enclosure</u></li> </ul>



# Testing





# Software resources

Testing

Description	Documentation
Update or reinstall the software on Pixel devices	<a href="#">Link</a>





# Glossary



# Terminology and definitions

Acronym / Term	Definition
ESD	<b>Electro Static Discharge</b> The sudden flow of electricity through two electrically charged objects.
IPA	<b>Isopropyl Alcohol (99.8%)</b> Used for cleaning components and enclosures. Comes as pads or a solution.
EHS	<b>Environmental Health and Safety</b> Requirements for keeping technicians and customers safe.
LCD	<b>Liquid Crystal Display</b> A type of flat panel display which uses liquid crystals to show images.
mmWave	<b>Millimeter Wave</b> The radio waves used to build a 5G network, providing fast, reliable mobile data.
LDI	<b>Liquid Damage Indicator</b> An indicator that turns from white into another color, typically red, after contact with water.  <b>Also known as:</b> <a href="#">Liquid damage indicator</a> <a href="#">LCI</a>





# Terminology and definitions

Acronym / Term	Definition
Display module	<p>The cover glass, and sometimes other components such as the fingerprint sensor.</p> <p><b>Also known as:</b> <a href="#">cover glass (CG)</a> <a href="#">screen</a> <a href="#">display</a></p>
Logic board	<p>The main electronic component in the device with the processor, memory, storage, and often Wi-Fi and Bluetooth components all soldered on.</p> <p><b>Also known as:</b> <a href="#">main logic board</a> <a href="#">main board</a> <a href="#">motherboard</a> <a href="#">PCBA</a></p>
Microphone	<p>The component used for capturing audio to make a call, video or dictate some notes.</p> <p><b>Also known as:</b> <a href="#">mic</a></p>
Enclosure	<p>The housing that contains the buttons and provides protection for the logic board and other components.</p> <p><b>Also known as:</b> <a href="#">Housing (HSG)</a> <a href="#">rear cover</a> <a href="#">back cover (BC)</a> <a href="#">back glass (BG)</a></p>





# Terminology and definitions

Acronym / Term	Definition
RCAM	Rear Camera modules. <b>Also known as:</b> <a href="#">Rear Camera</a>
FCAM	Front Camera modules. <b>Also known as:</b> <a href="#">Front Camera</a>
PSA	The adhesive that are used to bond enclosure and display module, battery and enclosure, or other parts. <b>Also known as:</b> <a href="#">Pressure Sensitive Adhesive</a>
Audio Jack	Handset Jack <b>Also known as:</b> <a href="#">HSJ</a>





# Terminology and definitions

Acronym / Term	Definition
FRP	Factory Reset Protection
FDR	Factory Data Reset
SUR	Same Unit Repair
RTV	Return To Vendor
SBOM	Service Bill of Materials

